May 13 Special Day For Call-Post Staff

Thursday, May 13, 1976, is probably just another uneventful day to most people, but to the editor, manager and staff of The Columbus CALL & POST, it is a very significant and unforgettable day.

May 13, 1976 is a special day to us, for it was on this very date 14 years ago that The Columbus CALL & POST was introduced to and reluctantly accepted by a skeptical Columbus public.

Now, as we observe our 14th birthday, it is indeed heartening to report that we have obviously overcome that agonizing hostility and enjoy the confidence and support of those who once mistrusted us.

In our first edition and in subsequent issues, we pledged editorially, to give Columbus the finest weekly newspaper it had ever had. We also committed ourselves to work aggressively for equal justice and humane treatment of all people and to expose wrongdoing wherever we found it.

Moreover, we promised to use our influence to gain support for public officials whom we deem worthy of trust, and to vigorously oppose those who seek to use the political platform to entice votes, then betray the confidence placed in them by the voting public.

We offered our unsolicited support to all churches, regardless of denominations; to every civic, social and all organizations of good intent in The CALL & POST circulation area. The volume of articles appearing in each edition dramatically proves that we have fulfilled that commitment beyond expectations."

So, while we proudly, but bumbly hail the 14th anniversary of The Columbus CALL & POST, we are cognizant of the salutary fact that we could not have survived without the unselfish support of our readers, advertising clients and the public in general.

To each and everyone of you, we are indeed grateful and sincerely hope that they share with us our enthusiastic observance of our 14th anniversary. With this continued support, financially and morally, there is no question that The CALL & POST will live to enjoy many more birthdays, hopefully in a more abundant fashion.

Saturday Session Slated For Desegregation Trial

By MICKI SELTZER

The NAACP will bring two more of its expert witnesses to the stand as the Columbus school desegregation trial continues this week.

Resuming on Thursday after a three day recess, the trial will run through Saturday, this week at the Federal Building, 85 Marconi Bl.

Expected to take the stand on Thursday, following the completion of testimony by Robert Carter, is Dr. Martin Sloan, an attorney with a private anti-housing - discrimination agency in Washington, D.C.

Dr. Robert L. Green, a psychologist and dean of the College of Urban Development at Michigan State University, is scheduled as an expert witness for the NAACP on Friday.

"Green will speak to the effects of segregation on society and on black children and their ability to get along in society," according to NAACP Attorney Richard Stein.

"Sloan," Stein said, "is a housing expert who has been working since the '60's with the Federal government on committees to alleviate discrimination in housing.

"He knows the housing situation, how the federal government has contributed to segregation and how banking institutions have contributed. He ties the picture together as far as discriminatory practices in housing and shows their connection to governmental action."

Another possible witness this week will be C.L. Dumaree, retired deputy superintendent of schools. Robert Carter, whose testimony had not been completed when court adjourned last Friday, reported to Dumaree while serving as executive director for administrative services.

Carter is presently on leave from the school system to attend graduate school. His testimony will resume on Thursday.

Carter is one of the key school board witnesses in the case since he was responsible for school attendance boundaries from 1964 to 1975.

Another key witness on the stand last week was Dr. Karl E. Taeuber of the Institute for Research on Poverty, University of Wisconsin, Madison, Wis. Taeuber has testified for the NAACP at over 12 desegregation trials.

A sociologist, Taeuber, has developed a formula for measuring the degree of segregation in a city or school. The formula, called a segregation index, uses a scale of 0 to 100 with 0 meaning no segregation and 100 meaning complete segregation.

A city would have 0 segregation, according to his formula, if every city block had the same percent of non-whites as that which existed in the city. A segregation index of 90 would mean that 90 percent of the black population would have to be moved in order to obtain an index of 0.

Taeuber said the segregation index for Columbus in 1970 was 84.1. He said that while some communities across the nation have had a drop in residential segregation, Columbus has had very little change. If it continued at the same rate, he said, it would be 50 decades (500 years) before there was a substantial drop.

Discussing the difference between the dispersal pattern of ethnic groups and that of blacks, Taeuber said in the early 1900's the black population was segregated to the same degree as the European ethnic groups. Now, however, the black population has a higher level of segregation than ethnic groups in the early years.

Taeuber said distribution is affected by choice, economics and discrimination, and explained how it is determined whether or not there was free choice.

All of the major organized groups in the black community were pleading for more residential dispersal, Taeuber said, indicating they were concerned about the concentration and this was not a free choice.

Other indications, he said, were surveys, which showed a majority of the black population preferring a racially mixed neighborhood, and evidence as to who lives where.

The financially better off lead the movement away from the concentrated areas and live in racially mixed areas at the fringe, he said. The black housing market is like the white, with the well off seeking

(Continued on Page 2A)

Murder Trial Postponed

The aggravated murder trial of 17 year old Donald Eugene Banks, slated to open last Monday in Franklin County Common Pleas Court, was postponed to "mid-June," The CALL & POST was informed.

Banks, 488 Reynolds Ave., is charged with the fatal shooting of Edward Peters, a 55 year old mechanical instructor at Central High School last Jan. 26.

Assistant County Prosecutor James O'Grady, said the case was postponed at the request of defense attorneys M.S. Ramonoff and G. Ayers Jr.

PLAINTIFF ATTORNEYS -- Seen outside the Federal Building during a break in the Columbus school desegregation trial last week were some of the attorneys for the plaintiffs, left to right, Maynard Dickerson, Leo Ross and Richard Stein. (STAFF PHOTO).

COLUMBUS EDITION

Call and Post

VOL. 63 - NO. 20 Saturday, May 15, 1976 48 Pages - 25c

Teacher Busted On Vice Count Loses School Job

By C.A. BRYCE JR.

A high school physical education teacher whose April arrest for soliciting for prostitution was revealed on Page One of last week's CALL-POST has apparently resigned her teaching position.

In a telephone interview last Friday, May 7, Theodore H. Turner, assistant superintendent in charge of personnel said, "Miss V'Ann Ryther is no longer employed by the Columbus Public Schools."

Ryther, 23, of 6142 Northgate Rd., was arrested last month at a Columbus motel for allegedly soliciting an undercover vice squad officer.

Turner would not comment on whether Rhyther's leaving was voluntary or if it was in any way related to the CALL-POST article which hit the newsstands the day of her departure.

In an earlier conversation, however, Turner explained that Ohio law stipulates that teachers may be fired or suspended only by official action of the board of education. The last official meeting of the Columbus board was held two days prior to Ryther's departure and no such action was taken.

It is therefore assumed that she submitted her resignation, although Turner would neither confirm nor deny that assumption.

W.J. Anderson, principal of Linden-McKinley High School, where Ryther was employed as a physical education teacher and

(Continued on Page 2A)

Mother Of Student 'Roped' By Teacher Hints Legal Action

Parent meeting on:....

A parent of one of two Ohio Avenue School students whose teacher reportedly tied them with a rope looped around their necks about four feet apart as a disciplinary measure was dissatisfied with the results of a parent meeting held last week to clarify the facts of the incident.

According to Ohio Avenue Principal C. Thomas Knight, the meeting was for parents of students in Michael Patterson's 4th, 5th, 6th - grade class to "set their minds at ease."

However, Mrs. Theodore Winton, parent of one of the boys who was

(Continued on Page 2A)

Woman, 45, Faces Hearing In Fatal Knifing Of Mate, 64

A 45 year old woman charged with the fatal stabbing of her common law husband faces a Friday, May 14 preliminary hearing on an aggravated murder count, while police are still seeking a partially identified man who reportedly caused the serious eye injury of an Eastside man via a shotgun.

Vernie Mable Grey, 315 S. 17th St., was charged with murder Sunday for allegedly stabbing 64 year old Walter Lee Chaney, of the same address, once in the upper chest with a kitchen knife.

Police said the couple became involved in a heated argument shortly before 11 p.m. Saturday night. As the argument ensued, Grey apparently went to the kitchen for a knife and returned to the bedroom area, knifing the victim slightly above the heart, detectives stated.

Reports state that Chaney, who died shortly after the wound was inflicted, was found lying face down in an upstairs bedroom. Grey was reportedly alone when officers arrived. Homicide detectives revealed that Chaney was stabbed by the same woman during a disturbance last year. Homicide detective Lt. Richard Hartman said Grey was also involved in a 1968 manslaughter.

Bond for Grey was set at $2,000 surety. To assure her presence in the courtroom, Judge Leo P. Stark tacked on a $3,000 appearance bond. The suspect is currently being held in the Women's Correctional Institute.

In a less serious, but more brutal type of assault, authorities are currently tracking down a suspect only identified as "Lonzo" by his reported aggravated assault victim.

Bennie Peoples, 1888

(Continued on Page 2A)

RECEPTION LINE -- Columbus Parks and Recreation Dept. Supt. Mel Dodge (center) is flanked by various recreation centers director who bestowed a warm welcome to him before adjourning to a banquet in his honor. The fete was held last Saturday evening in the Nell House, where Dodge was both roasted and recognized for his many years of community service. Standing with the honoree, from left, are: Clarence Watkins, Beatty Recreation Center; Warren Pemberton, Linden Recreation Center; Robert Smith, Sawyer Recreation Center; Dodge; Bettye Stull, Barack Recreation Center; Willa Valdez, Marion-Franklin Recreation Center; Carolyn Holmes, Blackburn Recreation Center, and Oraline Moss, director of Sullivant School. (STAFF PHOTO)

PROJECT THRIVE STAFF members are pictured before purchasing their airline tickets to attend the National Conference of Parents Anonymous, Inc., which will be held in Dallas, Tex. Friday, May 14. Shown from left is an American Airlines ticket agent; Shirley Wilson, Project Thrive director; Dolores Voulx, assistant director; Tanya Smith, administrative assistant; and Lloyd Oxford, Columbus Urban League staff.

UL Project Thrive Staff To Conduct Conference Workshops

The Community Awareness Committee of the Advisory Board of the Columbus Urban League's Project Thrive has announced that the Project Thrive staff will conduct two workshops at the National Conference of Parents Anonymous, Inc., in Dallas, Tex., Friday, May 14.

Parents Anonymous, Inc., is a private organization of self-help groups totaling 1,500 members with 150 chapters in the United States and Canada.

Shirley Wilson, director of the Columbus Project Thrive, a National Urban League resource project on Child Abuse and Neglect, will conduct the workshops entitled, "Will The Real Child Abuser Please Stand?"

Project Thrive is a three-year project focused on the prevention, identification and treatment of child abuse and neglect. It is funded by the National Center on Child Abuse and Neglect, Washington, D.C.

The Columbus Urban League Project Thrive is one of two sites selected by the National Urban League for program implementation.

The Advisory Board is composed of persons from the professions and the

(Continued on Page 2A)

Eulogy Recited For Mrs. Bessie Seward, Noted Churchwoman

Officers and members of Shiloh Baptist Church were in mourning this week over the death of one of its most active and beloved members.

Mrs. Bessie Seward, 1337 Clifton Ave., a member of Shiloh for 50 years, passed Friday, May 7, at St. Anthony Hospital. She had been in failing health since 1973 and entered the hospital a month before her death at the age of 79.

At Shiloh Mrs. Seward was a member of numerous auxiliaries, including past president of Class No. 6 for 19 years, the Ladies Usher Board, president of Busy Bee Senior Citizens Mission Fund of Adult Sunday School Dept. and the Gospel Choir.

In addition to her church activities, Mrs. Seward was past president of the FHC Guild, president of the Will-Do Club, Hospitality Club, Capital City Temple of Elks, 231; Central District Daughter Rulers Council No. 11, American Beauty Rose Unit No. 53, Taylor Shrine Fez Club, Civil Liberties Fez Club; Negro Business and Professional Women's Council, Blue Star Mothers and many other civic and social clubs.

She is survived by cousins, Mrs. Lillie Mae West, Cincinnati; Albert Murray, Cleveland; Robert L. Cooper, Mrs. Catherine

(Continued on Page 2A)

MRS. BESSIE SEWARD ...death mourned

Black OSU Trustee Objects To Awarding Degree To Moynihan

After a 20-minute debate, Ohio State University's Board of Trustees voted 7-2 Friday (5/7) to confer an honorary degree on Daniel Patrick Moynihan.

Moynihan is professor of government at Harvard University and last year served as the U.S. permanent representative to the United Nations. Ohio State announced last December that he would be its spring commencement speaker on June 11.

At the trustees' meeting, Mrs. Patricia D. James of Cleveland opposed awarding the honorary doctor of laws degree to Moynihan, who was one of five persons recommended to the board for honors.

She said that black Americans had been "victimized by the rhetoric and mythmaking which has emanated from the articulate Mr. Moynihan's reports and writings," citing as a case in point his 1965 report, "The Negro Family: A Case for National Action."

Fictions woven from the fabric of Moynihan's "professed good intentions," she said, "have become fact in the public mind and have damaged Negro causes."

Ohio State President Harold L. Enarson, who presented the degree recommendation, urged trustees to remember that

(Continued on Page 2A)

Minority Business Grant Will Provide Local Boost

The U.S. Dept. of Commerce, Office of Minority Business Enterprise has awarded a grant to James Burton, Sr., executive director of the Executive Business Development Corp., 595 E. Broad St., in the amount of $163,666.

The grant became effective May 1 and will continue through April 1977. The firm will provide technical assistance to socially and economically disadvantaged business persons interested in becoming business owners, and to minority businesses.

The scope of the work to be covered by the grant includes:

*Increasing the number of minority business enterprise starts.

*Strengthening existing minority business enterprise.

*Improving opportunities for socially or economically disadvantaged persons to own successful businesses.

*Mobilizing and applying informational, financial, technical, management and market resources of the private sector to increase the number of minority businesses.

*Increasing the penetration of corporate and institutional purchases from minority-owned and minority controlled businesses.

(Continued on Page 2A)

PREPARING FOR ARTS FESTIVAL -- These Central High School students, along with students from the elementary and junior high schools in their district, will be participating in the area Arts Festival on Sunday, May 16, at Central from 1 to 5 p.m. The Arts Festival is held in each of the area high schools every two years, alternating with the city-wide Spring Music Festival. Proceeds from the events will go to the PTA Scholarship fund. The festival will feature a continuous art display by students from all the area schools and a concert by the combined bands of Central, Starling and Everett Junior High schools. A square dance will be performed by the students of Thurber Elementary School; Thurber students will also present a special tribute to Martin Luther King Jr. No admission will be charged--donations will be accepted.

African Liberation Day Set May 22

On May 22 millions of black people all over the world will observe African Liberation Day hin support of the Freedom Fighters in Southern Africa.

In the United States, African people will rally together in Washington, D.C. In the spirit of unity, brotherhood and love to salute the people of Angola, Mozambique and Guinea Bissau for defeating their Portuguese oppressors, and to show support for the continuing liberation struggle for the people of Zimbabwe (Rhodesia), Namibia (South-West Africa) and Azania (South Africa).

Plans for the days' events are being made by a metwork of committees named the Africans in North America Committee for African Liberation Day (ANAC-ALD), working in Columbus, Dayton, Cincinnati, Bowling Green and Akron.

To spread the word about African Liberation Day and the conditions in Southern Africa, ANAC-ALD is making available the ALD Movie Series.

The movie concerns itself with the national liberation movement in Mozambique. This southeastern African country waged a fierce struggle against the Portuguese and were victorious. The movie looks at this struggle and the organization FRELIMO which represented its leadership.

The movie is open to the public; persons who would like to schedule a showing for their group or organization should call 475-0724.

ON LEAVE - Navy Seaman Juan E. Johnson, an Eastmoor High School graduate and a recent graduate of SSC P.E. School at Great Lakes Naval Training Center, Illinois, will begin a 15-day leave in Columbus Monday, May 17. He is the son of James M. and the late Juanita A. Johnson, 703 Malvern Ave. Seaman Johnson joined the Navy Dec. 5, 1975.

NEW COMMANDER-The swearing in of Capt. George I. Thompson as the new Navy Recruiting Commander of Area Four, was one of the highlights of Armed Forces Week activities Tuesday on the westside of the State Capitol Building. Thompson, who relieved Capt. Sayre A. Swarztrauber as head of the Columbus and Mid-West area, comes to the top recruiting job from the Bureau of Naval Personnel in Washington. He previously commanded Navy ships, and has served as a commander of a Destroyer Squadron based in San Diego, Calif.

LOW-COST
FISH MARKET
1462 E. MAIN STREET
"TRY OUR"
FRESH FISH
WHITE BASS.....lb. $1.00
BUFFALO.....lb. 85¢
SILVER BASS.....lb. 85¢
FISH COOKED WHILE YOU WAIT!
253-2225
COUPON COUPON

CANDIDATES' NIGHT
(NON-PARTISAN)
ALL CADIDATES INVITED
Airport-Holiday Inn
(Stelzer Rd. Just North Of DCSC)
THURSDAY, MAY 20 - 7 P.M.
Councilman Jerry Hammond
Master Of Ceremonies
A Pbulic Service Presentation Of The
COLUMBUS BLACK BUSINESS COALITION
Joseph Campbell, President
EVERYONE INVITED
OPEN TO THE PUBLIC
Make Sure You Are Prepared To Vote In The June 8 Primary
Get The Facts! We Need You!

Saturday Session Slated For Trial...

(Continued from Page 1A)

more space, but for blacks, this occurs within a constrained area.

Taeuber cited 1970 census bureau statistics in relating that among white, low income families about 25 to 30 percent in Franklin County lived outside the city and the percent increased as income moved up.

In white families with incomes of $10,000 or more, 47 percent lived outside the city while only six percent of black families with comparable incomes lived outside the city.

The black community with the highest income is less likely to live outside the city than the white family with a low income, Taeuber noted.

Asked about discrimination affects the housing location of blacks and whites. Taeuber discussed racial discrimination which occurs through action by federal agencies, local housing authorities, banks, rental agencies and realtor practices.

Zeroing in on the effects of school board decisions on housing patterns, Lucas asked Taeuber to read from a 1938 FHA underwriting manual which said that an incompatible racial element at the school makes the neighborhood far less desirable than otherwise.

Taeuber said that when a black faculty and principal are put into a school as a few black students come into the area this serves as a signal that the school authorities expect the school to become black. This then indicates and confirms that the area is going to become all black, he said.

Asked about the student segregation index for Columbus schools, Taeuber said in 1975 it was 70 for elementary schools, 56 for junior highs and 54 for senior highs.

In cross examination, School Board Attorney Samuel Porter brought out that a book by Taeuber lists Columbus as having the second largest degree of annexation in a list of 24 cities in the country. Asked if the segregation index is reduced or increased when an all white area is annexed, Taeuber said it is increased.

Following up on this, Lucas later asked Taeuber what effect annexation has on the segregation index. Taeuber said the effect is very slight, changing the index by only about one point.

In other questioning, Porter asked Taeuber if the school segregation index is 20 points below the housing segregation index, wouldn't he agree that the school system is substantially more integrated than the housing patterns.

Taeuber said the two could not be compared.

Taeuber did agree with statements by Porter that you can't put full responsibility on any one agency and that the development of segregation would depend on a myriad of circumstances.

In questioning of Robert Carter, which will continue on Thursday, the NAACP last week attempted to bring out how segregation was maintained by the school board in a number of instances where students were assigned to schools outside their neighborhood attendance area.

Carter was questioned extensively Friday about streets in a 1959 school district directory which were assigned to Broadleigh School but were not the Broadleigh vicinity. NAACP officials say white students were brought in from all over the city to the school, which served the overflow of seventh graders from Eastmoor Junior High.

Carter was asked by Lucas to locate on a city map approximately 15 streets which were assigned to the school. He was unable to locate most of them.

Lucas asked Carter about intact busing, where a teacher and class (in some cases a black teacher and black class going to a white school) were temporarily transfered to another school where they stayed as a separate unit.

Carter said intact busing was used in elementary schools to relieve overcrowding, as an alternative to placing extended or double sessions in elementary schools.

He said they tried not to bus students for more than one year but conceded under questioning that this sometimes continued for several years.

Asked why these students were sometimes required to eat lunch separately, he said there were times when this may have happened for administrative reasons.

Carter was asked about an administrative decision to give the board two options in selecting boundary lines last year for Innis and Cassady elementary schools. The board selected an option that resulted in less racial balance, saying it opposed the other option because it called for the pairing of the two schools, making one a primary center and the other an intermediate center.

Asked why the administration didn't make a recommendation to the board, as it customarily does, Carter said they did not because the primary-intermediate center deviated from the general pattern.

Is not preventing increased segregation a matter that should be an educational consideration? Lucas asked.

Yes, Carter answered.

Carter was also asked about optional attendance zones, about options presented to the board in selecting boundary lines for Independence, Walnut Ridge and Eastmoor senior highs, about the assignment of black principals to black schools, about the determination on school capacity and about areas outside of the school district that are serviced by the Columbus school system.

Other testimony last week ranged from housing practices to state board of education policy.

Bennett Dickerson, an area real estate broker, testified that he lost $8000 as a result of the purchase of a house in 1946 which was returned to its previous white owner because of a restrictive covenant.

Dickerson also testified on realtor practices and obstacles faced by blacks attempting to purchase property outside of areas which were agreed to be black areas.

Also testifying last week was Dorothy Lenart, education specialist for the Columbus Urban League.

Lenart reported on a school board decision not to apply for federal funds which were available for desegregation purposes. She said a coalition of community groups was looking into the possibility of applying for supplementary funds but was advised by a state department of education official not to do so because of the school board decision not to apply.

Lenart also testified on an April 1967 proposal by the Columbus Urban League for integrating Columbus schools.

Lucien Wright, director of the department of human relations for the Columbus Public Schools, testified that in 1943, when he became principal of Felton Elementary School, an all white faculty was changed to an all black faculty.

Other witnesses last week included Arthur Bouldin, chief of the office of equal education opportunities for the state department of education, Donald Pierce, former president of the Columbus Education Association, Ruth Schildhouse, member of the State Board of Education, Edward J. Cox, attorney, and Myron Seifert, historian for the Columbus Board of Education.

Woman, 45, Faces Hearing...

(Continued from Page 1A)

Rich St., told police that he and his attacker became involved in an argument at 1407 N. Sixth St. on Sunday morning. Peoples, 45, said the suspect then jumped up from the table and pulled a sawed-off shotgun from his clothing. Aiming the barrel point-blank in his face, the suspect then reportedly jabbed the end of the barrel into People's left eye and fled.

Peoples was taken to University Hospital emergency room where he underwent optical surgery. Hospital officials said the victim might possibly loose his left eye as a result of the assault.

Meanwhile, Patricia E. Williams, 939 E. Rich St., was recently found guilty of murder by a Common Pleas Court jury. Williams, 26, was charged with the fatal stabbing of Syvilla Ann Saunders, 20, last Sept. 7.

The knifing, which occurred at 812 Gilbert St., reportedly followed a family reunion. Judge Jay C. Flowers sentenced Williams to 15 years to life in the Women's Reformatory at Marysville.

Eulogy Recited For Bessie Seward...

(Continued from Page 1A)

Johnson and Mrs. Ann Murray, all of Cincinnati; very devoted friends, Mrs. Mamie Owens and Mrs. Mamie Griffin, Columbus, and a host of other relatives and friends.

Tuesday 1 p.m. the congregation of Shiloh and many other mourners assembled to pay their final respect to their beloved Mrs. Bessie Seward. In the absence of the pastor, Rev. James W. Parrish, Rev. J. Richard Goodrich, associate minister, delivered the eulogy.

Following the solemn but impressive service, Mrs. Seward was laid to rest in Green Lawn Cemetery, with Whittaker Chapel in charge.

Mother Hints Legal Action

(Continued from Page 1A)

punished, said her fears that a similar incident could happen again were not disspelled.

Mrs. Winton said the meeting was not very well attended by parents and that the facts of the incident, as explained by Knight and Patterson, did not bring to light that the teacher has been cited for previous disciplinarian problems with his students.

Patterson allegedly tied the rope around the two boys' necks in order to shame them and required them to eat lunch and go outside on the playground with the rope connecting them.

Knight confirmed that the disciplinary action by Patterson did occur, and that an investigation took place that same day. He also said several discussions have since been held with Patterson.

Mrs. Winton observed that apparently the incident is considered closed; her attorney has sent a letter concerning the matter to school superintendent Dr. John Ellis.

Jim Stanton
If you know him, you're for him.
Democrat for U.S. Senate
STANTON FOR SENATE AREA COMMITTEE Jane B. Sheats Chairmn. 1329 E. 124th St.

NAACP Drive Kicks Off

The Columbus Branch of the NAACP has kicked off its 1976 membership drive now through June 30. Herbert Holliman, membership chairperson announced.

Persons interested in membership in the NAACP and those wishing to actively participate in promoting its program should contact Holliman at 221-5187 for more information.

Teacher Busted On Vice Count Loses Job...

(Continued from Page 1A)

coach of the girls' interscholastic basketball and softball teams, also declined comment except to say that she was no longer a member of the school's faculty as of May 6.

Police records show that Rhyther was arrested April 2 at the Carrousel (formerly Scot's Inn) on Sinclair Rd. At her arraignment April 5, she pleaded not guilty and requested a jury trial. A pre-trial hearing, originally scheduled for May 6, was postponed to May 25 by Municipal Judge Leo P. Stark when it was learned that the arresting officer, A.T. Pecko, could not be present.

Soliciting for prostitution is a third degree misdemeanor which carries a maximum sentence of 30 days in the workhouse and/or a fine not to exceed $500.

Black Trustee Objects

(Continued from Page 1A)

the real issue to be decided was "whether a person's contributions -- be they intellectual or through public service -- warrant this honor."

"Mr. Moynihan has created controversy," Dr. Enarson said. "He has stirred throught and scholarly debate on a wide range of subjects. He has challenged ideas, engendered inquiry and stood up for his own convictions...

"We should honor those who do speak out, who voice their convictions, who stand for something."

In the board's vote that followed the discussion, trustee Warren J. Smith of Columbus voted with Mrs. James in opposing the award.

The four other honorary degree recommendations before the board were approved unanimously.

Minority Business Grant

(Continued from Page 1A)

•Strengthening and providing marketing opportunities for existing minority-owned businesses.

For 1975-76, the Office of Minority Business Enterprise projects that some 125 clients will be assisted and another 100 will receive management and technical assistance from the grant. Also, 32 loan packages, valued at $1.1 million and 48 procurement contracts, valued at $2.4 million, are expected to be made to area businessmen.

The dollars to be delivered in the minority community total $3.5 million.

UL Project Thrive Staff Workshops...

(Continued from Page 1A)

community at large. It serves in an advisory capacity to Project Thrive staff, as well as a bridge between the program and the community.

Board members are: Mrs. Shirley Rhodes, board chairperson, Ohio Citizens Council; Rev. Hiram Maddox, board chairperson, Community Awareness Committee; Mrs. Jean Cox, parent coordinator, Head Start.

Alvin Hadley, director, services to families, Franklin Co. Children Services; Kwegyir Aggrey, director, Ohio Dept. of Public Welfare; Ms. Donna Hamparian, fellow, Academy for Contemporary Problems.

Sgt. William Rowe, city Police Dept.; Judge Craig Wright, Common Pleas Court; Ms. Carolyn Watts, director, Legal Aid and Defender Society; Dr. Earl Sherard, chief, Neurology Division, Children's Hospital.

Dr. Antoinette Eaton, chief, Maternal and Child Health, Ohio Dept. of Health; Mrs. Mary Neal, Southside Settlement House; Mrs. Irene Willis, guidance counselor, South High School; Mrs. Rebecca L. Redman, director, Project Equality of Ohio, Inc.

Clifford Tyree, director, Youth Services Bureau; Robert Cochran, teacher, Monroe Jr. High School; Jerome Gafford, executive assistant to Mayor Tom Moody; State Rep. Rev. Phale D. Hale.

Ben Espy, attorney, member of board of trustees, Columbus Urban League; Mrs. Chris Bogan, administrator, Franklin Co. Welfare Dept.; and Dr. Katherine Scott, OSU, member of board of trustees, Columbus Urban League.

Metzenbaum Rally Set

Two state-wide religious organizations will hold a rally Tuesday, May 18, for Democratic Senatorial Candidate Howard M. Metzenbaum.

The announcement was made by the rally co-chairmen, The Rev. M. J. Mitchell, president of the Ohio State Baptist Convention, and The Rev. Grady Doughty, president of the ministerial Leadership Conference.

The co-chairmen said the rally would be held at 7:30 p.m. Tuesday, May 18, in the Pilgrim Baptist Church at 26 N. 21st St.

Call-Post
Published Weekly By
P-W PUBLISHING COMPANY, INC., 1949 E 105th St. P.O. Box 6237 Cleveland, Ohio 44101 Phone (216) 791-7600.
WILLIAM O. WALKER, PUBLISHER: Charles H. Loeb Advertising Manager, Harry Alexander Business Manger
NATIONAL ADVERTISING REPRESENTATIVE: Amalgamated Publishers Inc 45 W. 45th St. New York, N.Y (212) 489-1220.
SINGLE COPY: 25c Subscription Rates One Year $12.00 Six months $7.00
COLUMBUS OFFICE: 109 Hamilton Ave. P.O. Box 2606. Columbus, Ohio 43216. Phone (614) 224-8123 Amos Lynch, Manger.
CINCINNATI OFFICE: 2924 Gilbert Ave., Cincinnati, Ohio 45206. Phone (513) 751-2289.
ENTERED AS SECOND CLASS MATTER at Post Office. Cleveland Ohio, Member Audit Bureau of Circulations - National Newspaper Publisher Association. Publishers are not responsible for unsolicited news manuscripts and pictures. Send Form 3579 To P.O. Box 6237 Cleveland, Ohio 44101.

His & Hers Cleaners
ALTERATION CENTER
1089 MT. VERNON AVE.
SPECIAL ATTENTION GIVEN TO KNITS & CASHMERE
COATS SUITS PRESSED WITH SHAPE
252-2889
"SANDERS THE TAILOR"

COOP OPTICAL
SALE
SUNGLASSES

Double Savings
Now During This
Annual Event

Our entire stock of sunglasses! Photograys! Gradients! Photosuns! Sale Discount plus low Share - The - SavINGS Prices - double savings!

COOP OPTICAL
3090 E. Livingston
237-0201
239 N. Front St.
221-6525
3 Other Locations
1 NEAR YOU

SCHOOL SCENE

Hamilton To Celebrate Bicentennial Heritage

A revolutionary play entitled "A Revolutionary Baseball Game" and a mammoth 200th birthday cake will be among the features of a celebration of Our Bicentennial Heritage at Hamilton Elementary School, 2047 Hamilton Ave., on May 20 from 4 to 6 p.m.

Also featured will be the wild, wild west with the first grade, Indians, trains and a cavalry fort; old Columbus with first, second and third graders with a replica of an Ohio canal; busts of famous Americans made by the fourth grade with taped talks about each one; models of transportation through the years by the fifth grade and reports, pictures and skits of famous black Americans by the sixth grade.

The revolutionary play, presented by sixth grade boys, will feature revolutionary costumes and bicentennial music. The 200th birthday cake will be made by the kindergarten.

-0-

A James Thurber Festival at Douglas School, 40 S. Douglass, on May 16 from 2-4 p.m. will conclude the year's celebration the school's centennial year.

The program honoring James Thurber, Douglas' famous alumnus, will feature Thurber's works presented by the arts impact team. Douglas alumni will participate.

Invited are all alumni, students, teachers and parents.

-0-

Kline L. Roberts, president of the Columbus Area Chamber of Commerce, recently announced that the Chamber's board of directors has unanimously approved a position with respect to the current Columbus school desegregation litigation.

Roberts stressed that the Chamber would not attempt to prejudge the outcome of the Federal court decision but would participate in a general community process designed to work toward implementing any plan approved by the court should a decision be found for the plaintiff. Roberts said that a background educational program is being developed for businessmen.

-0-

Monroe Junior High School's library received honorable mention in the John Cotton Dana Library Public Relations Awards Contest for a student-produced slide-tape program to motivate student use of the library and acquaint parents with library resources.

Ten students were involved with the production, coordinated by Linda Jurkiewicz, librarian. Students involved were Nora Bryant, Darlene Burnett, Rebecca Cooper, Joyce Davis, Michael Graham, Charlotte Howell, Debbie Hunter, Barbara Hymes, Tanya Johnson and Robert Winfrey.

The award will be presented at the American Library Association Conference in Chicago on July 19.

-0-

The Montessori School

(Continued on Page 12A)

ABC SCHOLAR -- David Lamarr Douglas, son of Nerita Douglas, 1627 Shanley Dr., has been awarded a scholarship to Pomfre School, Pomfret, Conn., under the A Better Chance program. A ninth grade student at McGuffey Junior High, Davis is a center on the McGuffey basketball team and a former member of Boy Scout Troop 165.

OPERETTA CAST -- Characters with speaking parts in the cast of "Uncle Sam's Visit," which will be presented by Rick's Child Guidance Center at the East High School Auditorium on Saturday, May 22, are, from left, Latasha Custer (Old Woman); Bruce Day (The Boy); Katrinia Landrum (Columbia, Uncle Sam's Daughter); and Douglas Crim (Uncle Sam). Also shown is Mrs. Elminie Rickman, center director. Tickets for the operetta are on sale at Rick's 289 Woodland Ave., or by calling 252-8467. - ROOSEVELT CARTER PHOTO.

Children's Center To Present Operetta 'Uncle Sam's Visit'

An operetta entitled "Uncle Sam's Visit" will be presented by Rick's Child Guidance Center on Saturday, May 22, at the East High School auditorium beginning at 8:15 p.m.

All profits from the event will be donated to the Isabelle Ridgway Home for the Aged. Children under the age of 12 will be admitted free.

The central theme of the operetta, which is a salute to the nation's Bicentennial, is the visit of Uncle Sam and his daughter "Columbia" to 13 foreign countries.

The operetta appeals to the enjoyment and entertainment of both the child and adult viewer.

Rick's Child Guidance Center is one of the oldest kindergarten nurseries in the city, specializing in the training and education of children ages 3 to 6 years.

Also participating in the program will be Mrs. Anna Bishop, who will relate the contributions of the black American; Willie Sullivan, instructor of music at Ohio State University; and members of the East High School Marching Band.

Advanced tickets are on sale at Rick's 289 Woodland Ave., 252-8467.

Elminie Rickman is director of the center.

RESIGNED -- Dave A. Chandler, suspended by the Columbus school board last March, has resigned effective March 16, it was announced recently by Supt. John Ellis. Chandler was a sixth grade teacher at Eleventh Avenue Elementary School.

Bridges-Hancock Family Reunion Set Aug. 13-15

The Bridges-Hancock Family Reunion has been scheduled for Aug. 13-15 in Columbus.

Chairman for the event is James Bridges. Titus Bridges is co-chairman and Frank Bridges is advisor.

Everyone in the family is invited to attend, and asked to let the committee know as soon as possible how many will be attending in order to plan the menu.

For information contact Nancy Chavis, 1766 Maynard Ave., 267-1446.

—B-I-N-G-O—

EVERY
TUESDAY - WEDNESDAY - THURSDAY
EARLY BIRD 7:15 P.M.
REGULAR BINGO 8:15 P.M.

TOTAL PAYOFF EACH REG. GAME $100
$1000 JACKPOT
$500 PICTURE FRAME $250 LETTER "T"

JOHN E. SCALES BLDG.
620 ALUM CREEK DRIVE
1 BLOCK SOUTH of MAIN ST.
BABYSITTING

LIGHTED PARKING - SECURITY - REFRESHMENTS
Bring This Ad For 1 Free Master Card
Proceeds To Laborer's International Union Charities

Give Your Children the **Education** They Need for Today's World A Blend of Academics and Discipline. Where?

Pope John XXIII School

Grades K-3 — 640 S. Ohio Ave.
Grades 4-6 — 1070 Devoise St.
Grades 7-8 — 508 Berkeley Rd.

Call 252-6363 To Register
Deadline June 1, 1976

R & R PROFESSIONAL CLEANERS
WALLS - WINDOWS
FLOORS - STEAM CLEAN CARPET
BAC & MC ACCEPTED
276-5824

Jim Stanton
If you know him, you're for him.
Democrat for U.S. Senate
STANTON FOR SENATE AREA COMMITTEE Jane B. Sheats, Chairmn. 1329 E. 124th St.

MEAT PACKERS OUTLET
317 SOUTH FIFTH STREET ½ BLOCK SOUTH OF MAIN STREET
OUR VOLUME SALES ENABLE US TO SET OUR PRICES LOWER!
WE'LL HELP YOU SAVE ON YOUR FOOD BUDGET!
SHOP EARLY IN THE WEEK AND SAVE! SAME LOW PRICES EVERYDAY!
WE ACCEPT FEDERAL FOOD STAMPS
'LITTLE BUTCH' BANGERT, MGR. — TOM SHOOK, ASS'T

JUSTRITE WIENERS 2 lb. pkg. $1.69
SLICED BOLOGNA 69¢ lb.
NECK BONES OR PIG FEET 39¢ LB.
HAMBURGER 70% LEAN 3 lbs. $1.89 — 10 lb. pkg. $5.90
LEAN GROUND BEEF 80% LEAN 89¢ lb.
LEAN BITE SIZE BEEF STEW $1.29 LB.
BONELESS BEEF STEAKS
SIRLOIN-TIP SIRLOIN CUBE $1.79 LB.
BEEF TENDERLOINS FILET MIGNON $2.59 LB.
ALL MEAT - NO WASTE! TRIMMED TO PERFECTION!
ARMOUR STAR PORK CHOPS
END CUT $1.29 lb. | CENTER RIB $1.69 lb. | LOIN $1.89 lb.

1976 Cadillac

TOTAL CADILLAC VALUE

Choose from an inventory of 80 new Cadillacs

Why be frustrated trying to select the color or body style of your choice? Visit our dealership now and see our excellent selection of 1976 models and colors.

Choice of:
30 Coupe DeVilles (Choice of 13 colors)
16 Sedan DeVilles (Choice of 9 colors)
4 Eldorado Coupes (Choice of 3 colors)
5 Fleetwood Brougham Sedans (Choice of 5 colors)
4 Calais Coupes (Choice of 3 colors)
5 Calais Sedans (Choice of 3 colors)
16 Seville Sedans (Choice of 10 colors)

WE NEED LATE MODEL USED CARS

If you are considering leasing or purchasing a 1976 Cadillac then visit us soon. It is our honest opinion that most body styles will be in short supply in the very near future.

COLUMBUS MOTOR CAR COMPANY
228-6161 — 600 E. LONG ST.

NOW OPEN!

J.W. JONES

J.J.'s STYLING SALON
A UNISEX SHOP
COMPLETE BARBER SERVICE
*Hair Cut and Styling
*Permanent
*Hair and Facial Treatments
1617 Livingston Ave.
(Between Fairwood and Seymour) 253-3100
HOURS:
Tues. thru Fri. 9-6 Sat. 8-5 Closed Sunday and Monday
John W. Jones, Owner

Harlem's 'Apollo' Theatre Premieres On TV 6 May 29

The TV special to be seen Saturday, May 29, at 11:15 p.m. on WTVN TV 6 is called simply "Apollo."

There are a few - only a few - theatres that have a special mystique, aura or significance in their very name.

Certainly one of them is the Apollo on 125th St. in New York City's Harlem section.

Ever since 1934, it has been the No. 1 showcase for black oriented entertainers.

At the Apollo, the great performers have been discovered, nurtured, featured and starred, including the giants who can be identified by one name like Sammy, Flip, Aretha, Isaac, Dionne and numerous others. And audiences have been attracted at affordable prices and encouraged to voice their approval of those deserving of making it and their rejection of those obviously faking it.

Such has been the place of the Apollo in the community and in the world of show business that even the biggest stars "come home" to it, often working harder for less salary than they otherwise command and giving the performances of their lives.

What the Apollo is all about is being conveyed on a series of TV specials, "Apollo" premiering Saturday, May 29, at 11:15 p.m. on WTVN TV 6.

FRANKLIN LODGE of ELKS NO. 203
133 N. Monroe Ave.
"Where Elks and Their Friends Meet"
253-9310
Julius T. Marshall, Exalted Ruler
Edward E. Dawkins, Secretary
Joseph L. Durroh, Manager

TASTE TEST – Patrons of the Canabar, 859 E. Long St., lined up all the way down the bar waiting to sample a Carlton being distributed by Gail Barnett (left), this year's Miss Carlton. In continuing her promotional campaign for the low tar and nicotine cigarette, Ms. Barnett not only tells her friends about Carlton, she also tells them about The CALL & POST. Anxiously awaiting to savor the Carlton regular and menthol brands, from left, are Conchitta Branch, Alvin Burgess, Jackie Humphrey, Richard Pannell, and barmaid Martha Haley. (STAFF PHOTO BY MICHAEL HARRIS)

MRS. ETTA'S BARBECUE
1366 GIBBARD AVE (JUST WEST OF JOYCE)
DELUXE BARBECUE CHICKEN
CLOSED MON TUE WED
OPEN THURS 6-10 PM
FRI & SAT 6 PM - 6 AM
SUN 2 PM - 10 PM
CABARET PARTY SPACE
Catering Service For Private Parties Meetings, Etc
252-6733
MRS. ETTA

Open Garden Program Kicks Off Sunday

The Columbus Rose Subcommission of the city Parks and Recreation Department will kick off its third Open Garden Program Sunday, May 16.

On that date, the garden of Mr. and Mrs. LeRoy Ore, 1493 Venice Dr., will be one of the six garden in Columbus open to the public from 1 to 6 p.m.

Mrs. Ore is the avid gardener of the family; this has been her hobby for a number of years. She will be sharing her enthusiasm and gardening know-how with visitors.

The pride of the Ore garden is tree peonies. Visitors can see a number of these unusual plants and get cultural information about them for the Ores, along with advice on growing roses, also featured in this garden.

The Open Garden Program will be expanded this year with over 50 gardens to visit on the third Sundays of May, June, July and August, including three emorocallis gardens on July 25.

Visitors are asked to be responsible for children and not bring pets into the gardens on display.

MEET THE OLD & NEW FRIENDS AT
CLUB FACES
1816 PARSONS AVE.
PRESENTING FOR YOUR ENTERTAINMENT PLEASURE
ALVIN VALENTINE
VI CLARKE
THE NEEDLES EYE LOUNGE
313 S. FIFTH ST.
"OPEN 7-DAYS-A-WEEK"
DAILY 10 A.M. 'TIL 2:30 A.M.
SUNDAY 4 P.M. 'TIL 2:30 A.M.

ROYAL GRILL KITCHEN
OPEN DAILY EXCEPT SUNDAY 6 A.M.
HOME COOKED MEALS
CHICKEN - FRESH FISH DAILY
BREAKFAST - LUNCH - SANDWICHES
752 E. LONG ST. 253-9177

CIRO'S
PRESENTS THE
ROCK-n-ROLL SOUND of ECLIPSE
ONE WEEK, ONLY!
18 & OVER WELCOME
SUNDAY IS BEER BASH DAY
2894 E. MAIN ST. 235-1772

The Ossie Davis & Ruby Dee Story Hour on your National Black Network Station.
National Black Network
Division of Unity Broadcasting Inc
1350 Avenue of the Americas
New York, New York 10019
Black News is good news.

STARTS FRI. MAY 14
JIM KELLY "HOT POTATO" Plus BRUCE LEE ENTER THE DRAGON
SOUTHERN THEATRE
21 East Main Street
Phone 221-3050

17TH AVE DRIVE IN
1770 EAST SEVENTEENTH
291-7171
TOGETHER FOR THE FIRST TIME... ONE OF THE MOST EXCITING DOUBLE FEATURES EVER!
WE DARE YOU to keep your eyes open during every terror-saturated scene of "Torso"
TORSO
A psychosexual killer is loose!
2nd THRILLER!
Who will survive and what will be left of them?
"THE TEXAS CHAINSAW MASSACRE"
COLOR

Sights and Sounds

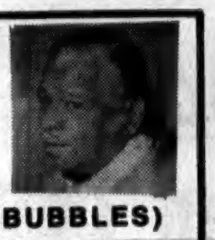

By W. HARVARD (BUBBLES) HOLLOWAY

Seldom does a week go by that I don't receive a letter of appeal from inmates of Ohio's Correctional Institutes. Often, my black brothers in Chillicothe write for help for others on death row in other prisons. Sandra M. Lockett, according to prisoners in Chillicothe, is sentenced to die and has been on death row for years for a crime they say they can prove she did not commit.

To note, and extremely interesting to me, is that none of the letters I receive is for help to the writer or groups such as **Black Culture and History Group.** It's always for someone else. And I like that.

However, the following letter from an inmate at Chillicothe is of a different nature and I feel that some of my readers may be affected by its contents. Please don't stop now, continue reading:

TAX SUPPORTED INSTITUTIONS OR BANANA REPUBLICS?
By PAUL TA JARI GREENLEAF EL

As America's prisons slowly, but inexorably, become predominantly black, more and more blacks who visit loves ones and relatives confined in the world's largest, stuffed-to-the gills, penal system, are expressing alarm over a disturbing phenomena that is growing with leaps and bounds...

Black visitors to the hundreds of prisons, reform schools, juvenile homes and training schools dotting America, north, south, east and west, find themselves greeted and treated with increasing contempt and disrespect by overbearing, arrogant white institution employes...

Black women make up the majority of nonwhite visitors to the nation's institutions...

With alarming, disgusting frequency, they find themselves the outraged victims of contemptuous, insulting and surly behavior, which might include an embarrassing frisk, accompanied by equally embarrassing questions fired at them by rude, poorly trained institution employees...

Foodstuff, packages and other gifts are subjected to a brutal ransacking search that would shame a bomb squad looking for an explosive device in the Rose Room of the White House...

Lovingly prepared pies, cakes and other food gifts are mauled, mashed, torn apart and otherwise subjected to rough handling in a search for possible contraband...

Complaints about damaged gifts or ruined foodstuffs are met with a sullen, "I'm only doing my job" reply...

In contrast, white women, who make up the majority of Caucasian visitors to the nation's institutions, are trustingly waved through the gates, their packages and gifts seldom even given a second glance...

The presumption underlying such a dual standard of treatment sounds hauntingly familiar; everyone knows, the saying goes, that black people are always carrying something they shouldn't be, like guns and straight razors, so black women are more apt to attempt to smuggle contraband into an institution than their white sisters...

Rare indeed is the instance when an outraged black visitor is able to find an institution superintendent, or managing officer, on the premises when they wish to lodge a complaint about some particular instance of offensive, insulting behavior they've suffered at the hands of arrogant institution employees...

Black visitors who are advised to put their complaints in letter form to the superintendent or managing officer usually receive a curt reply to their letters, containing the explanation:

"As the superintendent of this facility, it is at my discretion that certain security procedures are followed———."

Which brings me to the point of this article...

Are the nation's tax supported institutions turning into Penal Banana Republics ruled over by autocratic superintendents whose "I AM THE BOSS, AND ANYTHING I SAY GOES" attitude is responsible for the contempt and disrespect shown to black visitors by poorly trained, bad mannered institution employees?

This writer is cognizant of the fact that contraband is, and has been, smuggled into institutions. Also, this writer is aware of the need to prevent the flow of contraband into any institution...

But, to subject black visitors to rude, offensive behavior under the cloak of checking for contraband, while at the same time, trustingly waving white visitors through the institution gates, is an inexcusable, disgusting practice...

Security checks for possible contraband should be conducted in a courteous, thoughtful manner. Institution employees who seem unable, or unwilling, to show respect towards ALL VISITORS, black, as well as white, should be removed from areas where their rudeness and insulting behavior can offend the visiting public...

Superintendents and managing officers of the nation's institutions should be reminded that they are PUBLIC SERVANTS, not autocratic rulers over some medieval satrapy; that their latitude to operate a TAX SUPPORTED institution does not include a sweeping mandate to condone, disregard, or overlook the offensive, insulting behavior of any institution employee towards any visitor...

In this age when task forces are whipped together to study or investigate just about anything, this writer urges the creation of a task force to study the very real problem of black visitors to the nation's institutions being the victims of offensive, disrespectful treatment at the hands of poorly trained, bad mannered employees;

It's a pleasure to write about any big name entertainment coming to Columbus that's promoted by local, and in this case, area promoters. I can't help but feel that some of my articles are being rewarded, or to say the least, they are being read.

I wrote that to write this. Eritone Productions (they didn't want their names printed but I am doing it anyway), that's Bob Cook and Curtis Hardaway, are breaking their necks and maybe their pocketbooks also to present to Columbus on May 29 the fabulous Tyrone Davis and Little Johnny Taylor Show.

"So what," I heard someone say. Well, I have always maintained and preached that local promoters were advantages to the communities simply because any money made in the area stayed in the area, thereby giving others a chance to benefit from the recycling. Actually, the same principle is being used by Gov. Rhodes in his fervent effort to get Volkswagen to open a plant in Ohio. Eventually, some of that money will rub off on all of us.

Therefore, ladies and gentlemen, jot the date down. Saturday, the 29th, at 9 p.m., at the Lausche Building, cabaret style, Tyrone Davis' 12 piece band will swing out for you and start your long Memorial weekend into an unforgettable one. And, who knows, way down the road you may get a couple of your bucks back just by backing the homey's in your hometown.

***

"I don't believe in advertising in the community or otherwise," he gruffly said as he got up from his reserved booth and madly stalked away, leaving me seated and dumbfounded.

This actually happened, readers, in the month of April, 1976, at Lieb's Restaurant at 1405 E. Livingston Ave.

Every seat at the bar was occupied. All blacks. I recognized most of them, as they did me. One invited me to have a drink with him. I did, explaining my mission to the seldom visited bar and restaurant. The Merry Makers Club, of which I belong, is celebrating its 50th anniversary and I was soliciting ads for the souvenir program booklet from merchants who catered to our community.

My mission brought a round of laughter from those who heard me. One said Bob Lieb wouldn't help any blacks anywhere." In fact, he continued, "he wouldn't let us in here if he could help it, but we got our rights now, 'ha ha', and he can't stop us."

Another said, "I've never seen a white man who so obviously hates blacks as that man does. Why he won't even speak to the people in his niteclub at Livingston and Nelson.

Well, what they told me evidently had some truth to it. For when I did get to see the giant proprietor, Robert Lieb, he answered my polite inquiry with exactly the 10 words stated previously and then left my presence.

Chuck Summers, Johnny Crump, Alphonso Willis and another man who flatly stated he didn't want his name mentioned because he didn't want the white man to know that he knew how he was, witnessed my encounter.

I really couldn't get angry with the blunt and nasty attitude of Mr. Lieb. After all, it's his business and his money and he lives and probably gives in his own lily white neighborhood.

But, partner, I told every black in hearing range at that bar what damn fools they were for spending one red cent in a place where they were not really wanted. Nothing but your fool money does he want.

"Well, Bubbles," the non identifying man said, "the whiskey is cheap in here and it's close to home, plus we ain't got no other nice place to go."

I left, mumbling, free schools and still dumb n----s.

A "HOUSE ORDER" is explained to four of the students in the CRTI program by Bill Kalette, general sales manager for WTVN Radio. Students from left are: Ronald Reeves, Linden-McKinley; Anita Bivens, East High; Michael Whitfield, Linden-McKinley, and Wendie Willis, East High. All four are seniors.

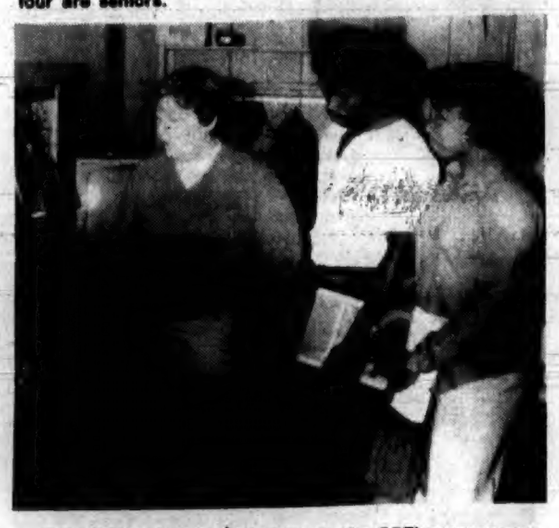

TWO STUDENTS participating in the CRTI program are pictured in the control room at WTVN TV with Arlene Shekotoff, an engineer at the station. The students are Marvin L. Williams and Tina Roddy, both juniors at South High School.

Columbus Arts Festival Set For Memorial Day Weekend

The Greater Columbus Arts Festival will be held the Memorial Day weekend, May 28-31. Sponsored by the Greater Columbus Arts Council, the 15th annual festival will be held on the Statehouse grounds and in the new State Office Tower.

Featuring the theme, "Spirit of 1976," the Festival will include a street fair, crafts booths, entertainment, music, dance, theatre, films, concerts, poetry readings, food and special activities for senior citizens and children.

It will be an event for participants as well as spectators with classes and demonstrations in crafts and competition in the juried art show.

There will be separate competition for amateurs and professionals in the juried art show. Prizes amounting to $6000 will be awarded in photography, paintings, drawing, graphics, sculpture and crafts.

For more details contact the Greater Columbus Arts Council, 221-1321.

City To Host Douglass High School Reunion

Columbus will be the host city for the reunion of the former students and graduates of Douglass High School of Huntington, W. Va., June 18, 19 and 20.

Interested persons are asked to contact Rondezvous 76, P. O. Box 19025, Columbus, 43219.

Registration information will be available at a rummage sale which will be held Tuesday, May 18, at 1119 E. Main St., from 8 a.m. to 4 p.m.

CALL 221-9900
Need help? CALL 221-9900. Any day, any time.

★★★★ ERITONE PRODUCTIONS PROUDLY PRESENTS ★★★★
MEMORIAL DAY WEEKEND
DOUBLE DYNAMITE CABARET
DANCE & SHOW
LAUSCHE BLDG.
AT. MAY 29
9 P.M. - 1 A.M.
$7.00 Advance
$8.00 Day Of Show
TYRONE DAVIS AND HIS 12-PIECE BAND & LITTLE JOHNNY TAYLOR
TICKETS ON SALE AT THE FOLLOWING LOCATIONS:
Tuney's Drive-Thru — 123 Mt. Vernon Ave.
Custer Brother's Carryout — 1600 Cleveland Ave.
Lee's Style Shop — 1009 Mt. Vernon Ave.
United Carryout — 1818 E. Hudson St.
Josh's Wine Shop — 1415 Sunbury Rd.
Peggy's Chateau deGlamour — 1511 E. Livingston Ave.
FOR TABLE RESERVATIONS CALL 476-0634 AFTER 6 P.M.

Audience Lauds Fashion, Musical Gala By DeWilda

BENEFIT PRESENTATION -- DeWilda, one of Columbus' most prominent fashion designers, presents James W. Rickman, with a check for the Isabelle Ridgway Home during her musical/fashion revue held last Saturday evening at Battelle Auditorium. The presentation was made to Rickman, chairman of the board for the Ridgway Home, upon completion of her fashion extravaganza section of the program. The modeling display was preceded by the interpretation of the Broadway hit musical "The Wiz" by 50 students from Garrison Jr. High School, under direction of W. David Hairston. (STAFF PHOTOS BY MICHAEL HARRIS)

Columbus is applauding "Fashion Salutes the Wiz", the innovative fashion show and musical presented by fashion designer DeWilda on May 1, at Battelle Auditorium. Many are calling it one of the most entertaining shows they have ever seen.

From the moment the curtain parted and 15 Garrison Jr. High students from Baltimore, Md., sang and danced to "Everybody Rejoice" until the final standing ovation, it was declared an excellent production. Fifty students from Garrison, under the dynamic direction of W. David Hairston, presented excerpts from "The Wiz."

In presenting her 1976 fashion collection during the first half of the event, DeWilda and models once again paraded in designs and fabrics of exceptional beauty. Among the audiences' favorites were a lady's pantsuit in wine Italian double wood knit with a fitted jumpsuit and a long tubular coat slit frm mid-calf to just below the hip on both sides.

Another favorite was a white satin evening gown topped with an off the shoulder silver knit tunic. Assisting DeWilda in modeling were Sam Pegram, Denise Porter, Dave Prince, Tom Ford, Patricia Ingle, and Ellie Billingslea.

Spritely commentary was provided by James M. Chappelle. Young Winston White provided beautiful background piano music for modeling.

The fashions were a brilliant hue of garments in vibrant colors and all except Mr. Pegram's attire had been sewn by the designer to emphasize the home sewing trend. Many fabrics were from Leitner's Designer Fabrics Co., represented in Columbus by DeWilda.

After a brief intermission, the Garrison Jr. High students performed brilliantly in their own interpretation of the fabulous Broadway show "The Wiz," written and directed by their instrumental music instructor, W. David Hariston.

The audience sat spellbound as they were transported into the magical land of Oz. Costuming, choreography, and lighting effects were tremendous. The audience was enthralled with the professionalism of the music, unable to believe that the performers were junior high students.

A total of 60 persons, including parents and chaperones, traveled from Baltimore for the event, and all were lavish in their praise of Hairston. They stated he has made Garrison the outstanding school in Baltimore musically. Hairston is a graduate of South High and Otterbein College.

Leading parts were outstandingly played as follows: Wadena Ridgell as Dorothy; Orlando Tucker as Scarecrow; James Jones as Tin Man; James Brown as Lion, and Instructor Hairston, as The WIZ.

The Wiz costume was a brilliant green cape and trousers trimmed with gold lame and black velvet. The half cape was trimmed with black fringe falling to the floor, and was worn with a huge green Afro and large green sunglasses. The costume was designed by DeWilda.

At Intermission, the designer presented a check to the Isabelle Ridgway Home which was accepted by Board of Directors member Atty. James Rickman. On Saturday preceding the show, the entire group were dinner guests of Rev. Leroy Jenkins at his cathedral in Delaware, O.

A special tour of Ohio State University was conducted for the Baltimore guests and they were entertained at a cast party at the Southern Hotel after the show by DeWilda.

The following persons served as hostesses at the show:

Mrs. Margaret Nelson, Miss Ellen Chilton, Miss Janice Davis, Dayton; Mrs. Roxanne Burrus, and Mrs. Sherree Turner. Hosts were Paul Hairston, William Porter Jr., Tom Ford, Wayne Earley and Wallace Davis.

Wardrobe supervisor was Mrs. Mildred Slade. Models makeup was provided by Mrs. Mary Liggins of Mary Kay and jewelry was provided by Mrs. Karyn for Sarah Coventry. Hats were by Bede and Jesse.

The coordinating committee for this noteworthy event included Paul B. Hairston, William Porter Jr., Thomas Ford, Wayne Erley, Robert McCoy, Mrs. Charlotte Johnson, Mrs. Mildred Slade and DeWilda.

MUSICAL RECEPTION -- Here are some of the 50 students actors and musicians from Garrison Jr. High School in Baltimore, Md., who performed their own rendition of the Broadway musical, "The Wiz," in fashion designer DeWilda's musical/fashion revue last Saturday evening at Battelle Auditorium. The youths, who were touring the city Saturday afternoon stopped at the poshly-furnished mansion of Rev. Leroy Jenkins of Delaware, O., to perform both gospel tunes and some of their own favorites. Posing with the troupe is Rev. Jenkins' daughter Kathy (second row middle), who served as hostess in her father's absence. The group is under the direction of W. David Hairston, who is DeWilda's son (TONY BRYCE PHOTO)

ON STAGE -- Primary cast members of the Garrison Jr. High School (Baltimore, Md.) production of "The Wiz" ham it up during Scene Four of their performance. Approximately 50 students from the school were the featured attraction during Columbus' own DeWilda's fashion and musical extravaganza, held on May 1, in Battelle Auditorium. Playing major roles from left is the tin man, James Jones; Dorthy, Wadena Ridgell; the Wizard of Oz, W. David Hairston; the lion, James Brown, and the scarecrow Orlando Tucker. Hairston, wh directed the production as well, is shown exposing his true self to the others, who had accidentally defrocked the Wizard.

HUGH DeMOSS TO GET GEORGE MEANY AWARD

DR. ALEX TANOUS, noted psychic and author of the new book, "Beyond Coincidence -- One Man's Experience With Psychic Phenomena" -- will appear Saturday, May 15, at 8 p.m. at Veterans Memorial. The following day, May 16, Dr. Tanous will conduct a special psychic seminar in the ballroom of the Neil House from 10 a.m. to 3 p.m. Dr. Tanous' appearances are sponsored by United Cerebral Palsy of Columbus and Franklin County. His two programs are being produced by Joseph Waterman Presents, Inc.

Three community volunteers will be honored by the Franklin County AFL-CIO Central Labor Body at the 17th annual George Meany Banquet May 15, at the Sheraton-Columbus Motor Hotel.

Hugh DeMoss, News Director for WCMH-TV will receive the George Meany Award, presented for outstanding volunteer effort in the general area of health, recreation and welfare.

John R. Hodges, President of the Columbus-Franklin County AFL-CIO will be presented with the AFL-CIO Community Service Award.

The award is presented for outstanding community service through the labor movement.

Robert D. McClure, a member of Iron Workers Local No. 172, will receive the George Meany Scouting Award, presented to a union member active in the Scouting movement.

The George Meany Banquet is the annual appreciation night for organized labor in Central Ohio. The banquet is sponsored by the Columbus-Franklin County AFL-CIO and the Labor Participation Department of United Way of Franklin County, in cooperation with the Central Labor Body's Community Services Committee and the Union Counselors Association.

Fifth Dimension, Warwick Stars

The Fifth Dimension and Dionne Warwick will be among stars of the 1975 edition of "The Stars and Stripes Show," a celebration of Independence Day with music, comedy and variety Wednesday, June 30, on NBC-TV.

The colorcast will be carried locally on WCMH-TV 4 from 9 to 11 p.m., marking the fifth network presentation of the annual event of the Oklahoma City Association of Broadcasters since 1969.

ANTOINETTE M. HALE will be seen as "Clytemnestra II" in Cupola's production of David Rabe's "The Orphan." The midwest premiere will be held in the Little Theatre on the campus of Ohio Dominican College Thursday, Friday and Saturday, May 27-29, at 8 p.m. For tickets and information call Cupola, 253-2741.

TELEVISION SERVICE
• Free Home Estimates
• No Service Charge
• Guaranteed Work
294-2064

VILLAGE TAVERN
1219 Mt Vernon Ave
Serving the People in and Around Poindexter Village
BEER WINE GOOD FOOD
Open 7 A.M. Close A.M.
CHESTER E WHITE Prop

RAMSEY'S FOOD BAR
Home Cooked Meals
Open 7 Days A Week
151 Wilson Ave. 252-0214
WE DELIVER
Clarence L. Ramsey Prop.

TIGER INN
1081 E. LIVINGSTON
(Corner of Oakwood)
SOUL TRAIN DANCING
THUR-FRI-SAT
ALL LEGAL BEVERAGES
Open Daily 10 A.M. 2:30 A.M.
(Closed Sundays)
Johnny Ellison, Prop.

TONY EDWARDS, a dynamic member of the ACTION NEWS team draws on a wealth of knowledge and experience to cover the NEWS in Central Ohio. Join the team with TONY on ACTION NEWS at 5:30 and 11:00 weeknights.
WATCH IT!
6 abc
WTVN-TV

Olentangy Lodge No. 521
I.B.P.O.E. of W.
117 Hamilton Ave.
228-9463
Frank Taylor, Mgr.
Lonnie Davidson, E.R.
ENTERTAINMENT EVERY SATURDAY

FOCUS ON COLUMBUS
The H.A.T.
New Look at Racism in our society.
Ann B. Walker hosts.
Sun. 11:30am
wcmh-tv 4 COLUMBUS

SPRING CARNIVAL
MAY 10 THRU 16
EASTSIDE BRANCH
YMCA
130 WOODLAND AVE.

GOLDEN BIRD FRIED CHICKEN
2 LOCATIONS TO SERVE YOU!
805 E. MAIN ST. 252-0220
2157 E. FIFTH AVE. 258-9216
OPENING NO. 3 SOON!
2421 SULLIVANT AVE.
MENU
Regular Dinner Box
Regular Dinner Box (All Dark)
Regular Dinner Box (All White)
2 Large Peices and Roll
Wing Dinner Box
10-Piece Townhouse
15-Piece Party Barn
21-Piece Barn
Fresh Fish Sandwich
SIDE ITEMS
Cole Slaw
Baked Beans
Mashed Potatoes
Rolls
Sweet Potato Pie
HOURS:
MON-THUR 11 AM - 9 PM
FRI-SAT 11 AM - MIDNITE
SUN 11 AM - 8 PM
NEXT TIME YOU NEED CATERING SERVICE, LARGE OR SMALL, GIVE GOLDEN BIRD A CALL!

NEWSWATCH 4
Leon Bibb
THE WEEKEND REPORT
SATURDAY 6:00 and 11:00 pm
SUNDAY 6:00 and 11:00 pm

wcmh-tv 4 COLUMBUS

ATTENTION STUDENTS! FACULTY-STAFF-FRIENDS! EVERYONE WELCOME!!!!!!
New! Queen's Kitchen
1400 EAST 17TH AVE. 291-5145
NEAR RR CROSSING BETWEEN CLEVELAND & JOYCE AVE'S
QUEEN'S KITCHEN, INC. ANNOUNCES THE OPENING OF ITS NEW RESTAURANT AND CATERING SERVICE
HAVE YOUR LUNCH or DINNER OUR WAY
. Fresh Fish Sandwiches/Dinners
. Chicken Sandwiches/Dinners
. Beef Burger Sandwiches/Dinners
. Cheese Burger Sandwiches/Dinners
. Steak Dinners
. Bean Pie
. Carrot Cake
. Whole Wheat Muffins
. Daily Specials
. Weekend Special
Fast Take-Out Order Service 291-5145
Third World Cuisine By Queen's Kitchen, Inc.
International Student Association
Members and Friends Welcome The Unity, Al-Tauhid, Umoja, 3rd World Celebration
Open Tuesday Thru Saturday 11 A.M. - 8 P.M.
Sunday 4-8 P.M. Closed Monday
FREE CUP OF HERB TEA OR COFFEE WITH THIS AD

MING'S CHOP SUEY RESTAURANT
31 N. Nelson Rd. 258-3294
Special price on Carryouts
Legal Beverages
Mon thru Thurs 11 AM - 11 PM
Fri & Sat 11 AM - 1 AM
Sun 4:30 - 11 PM

THE SPORT OF IT

No Violence, Just MFSB At Their Best

MICHAEL HARRIS

Not to be one who'd want to miss a good free-for-all between softball teams brawling over a case of beer or five bucks a man, I decided to bail out of the bumper-to-bumper, bustling traffic that inched along the narrow thoroughfare of Franklin Park and see what the commotion was on the softball diamond.

Unfortunately for the violence-proned spectator, it wasn't one of those off-with the glove slugfests which have made professional hockey infamous. Alas, it wasn't the bully-like Philadelphia Flyers with baseball equipment. It was only the Mighty Fine Soul Brothers (MFSB) Softball team crucifying a hapless Columbus Technical Institute (CTI) squad 9-3; in the third inning and heckling them in the process.

The ringleader of this motley crew which tortured the punchless CTI team was MFSB's 24 year old Coach David Anderson, walking the first baseline like an endless plank, while bantering pep cheers in the epitome of dugout bench chatter.

"Be the hitter, baby, be the hitter. Look what you got, see what it's all about." No doubt about it. A coach who inspires a team heckles the opponents, and even takes time to give batting hints to his players during a seldom mistake. "We can't get runs on high flys."

Anderson, who only played baseball in junior high, but ran track at Linden-McKinley put the team together from scratch three years ago - buying the equipment uniforms and paying for the miscellaneous expenses out of his own pocket. Explaining how every member of the team went to Linden-McKinley and the organizational problems in the beginning, Anderson then stopped to accuse the losers. "I think they're waiting for darkness. It's the oldest trick in the book."

Regaining his sanity, while maintaining his baseball shrewdness, he then noted that his squad is the only black team competing in the Sunday Afternoon League out in Wolfe Park. "You can imagine how hard it was to get people together in the beginning" he confided, "and even now we're not getting any support from the (Linden) community."

But why, or a more specific question - 'Is is worth it?'

"Well, I've always liked to be around people."

Timeout for a brief argument over a deep fly down the left field line hit by second baseman Ronald Bosley. Eventually the CTI arguers weakened; Bosley gets the homer and Anderson, now the game's top trial lawyer, wins his case. Timeout for another heated discussion over a MFSB base runner who allegedly missed second base. No surprise.

Anderson, now a Supreme Court umpire, decides the verdict for his team despite smoldering dissension from CTI. "You know how a scrimmage game can be when you don't have an ump," he reasoned after his verbal victory.

While Anderson led the cheers, "Soul Brothers" Wayne Burton and Dwight Carter were busy tagging back-to-back homers. In come the substitutes and meanwhile, Anderson, dressed in a dark blue windbreaker, a green shower cap and rectangle-shaped glasses, begins a new cadence - shouting, pointing and ordering - "Be like you want to!"

End result: MFSB demolishes CTI 17-9 in five innings and Anderson exits the coaching box with hypertension, storing up his bantering for another day. "Look what you got, see what it's all about."

And the only violence which followed the game was an occasional temper flareup by drivers impatiently waiting in the snail's pace traffic of Franklin Park.

QUESTIONS AND.... QUESTIONS

Though it's no secret that Ohio State halfback great Archie Griffin has officially signed with the Cincinnati Bengals for considerably less than the whopping offer made by a no-named Canadian League team, now the big question is whether Griffin will start, in place of whom, and in what capacity. That's right, Issues, but no Answers yet. Will he replace Lamar Parrish in returning punts and kickoffs, or what about taking over for Bobbie Clark rumored to have attitude problems? Is it the starting berth, the backup roles or the bench? Stay tuned for the continuing saga of questions and ... questions.

PLAYERS AND COACHES -- Linden McKinley basketball team captains Todd Penn (second from left) and Reggie Richardson keep a firm grip on the team trophy while Panther Coach Jene Davis (left) and Ohio State head Coach Eldon Miller look on proudly during the Panther's recent basketball post-season banquet at the Capital University Student Center. Miller was guest speaker at the fete, sponsored by both school and community leaders. Linden, the 1975 state Triple A basketball champions, was the lone Columbus team to make this year's select eight, before being ousted in the semi-finals by Middletown, this year's state champ. (LEWIS PHOTO)

COACH'S AWARD -- Donald Best, (left), assistant basketball coach for Linden-McKinley, receives a recognition plaque from Bolitho Dorsey, prominent Northend community leader, during the recent post-season banquet held at Capital University Student Center. Dorsey, coach and organizer of the Linden Eagles football team, presented awards to both players and coaches for the team's outstanding achievements this season in representing the Northend and the entire city in tournament play. The Panthers were defeated by Middletown in the state basketball semi-finals. (LEWIS PHOTO)

JOE ROBERTS ...featured instructor

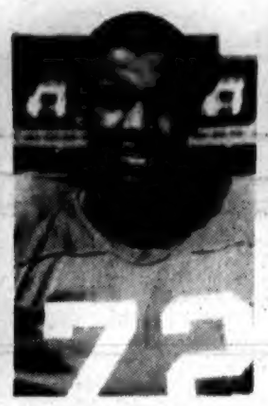

RUFUS MAYES ...guest coach

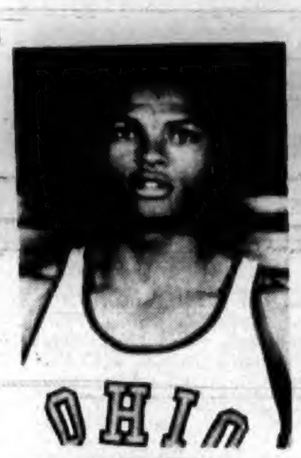

JIM CLEAMONS ...cage instructor

JOHN HICKS ...former Buckeye

Bucks' Sports Camp To Feature Coaches, Former OSU Athletes

The Ohio State Athletic Dept. will once again hold its Buckeye Sports Camp, 'eaturing varsity coaches and former Buck players as instructors, beginning June 21 and lasting until July 16.

'n addition, there will be special camps for competitive swimmers, cheerleaders, athletic trainers and drill teams, some of which will last until Aug. 7.

During the five weeks, school age youngsters will be given the opportunity to improve their skills in football, boys and girls basketball, baseball, tennis, volleyball, soccer, track, gymnastics, Lacrosse and wrestling.

Besides most of the varsity Buckeye coaches expected to attend, guest instructors will include Archie Griffin, now with the Cincinnati Bengals; John Hicks of the New York Giants; Rufus Mayes, also of the Bengals; Joe Roberts, assistant coach for Golden State; Jim Cleamons, Cleveland Cavalaier star and Eugurd Furuichi, coach of the US men's Olympic team among others.

Participants will be able to stay overnight or commute on a daily basis this year. Age groups will vary with each sport. For instructional purposes, participants will be up into groups according to age and ability.

In accordance with NCAA and Big Ten rules, youths who are eligible to enter college in the fall, 1976 are not allowed to participate.

Interested persons should submit application requests immediately to expediate the enrollment process. For more information, call Dick Delaney, assistant Athletic Dir. at 422-2624.

MICHAEL ALSTON ...improved sprinter

TERRY ANDREWS ...top anchorman

DENNIS FRANCIS ...consistent dashman

3 East Sprinters Excel Despite Mediocre Season

Three seniors on the East High track team are currently displaying consistent and commendable individual performances this season, despite the Tigers' overall lack of depth and injury problems, according to Head Coach Lee Williams.

The trio includes dashmen Dennis Francis and Michael Alston, and relay runner Terry Andrews. "These three seniors have scored heavily in all meets this season and have established some very respectable times in various events during the season," Williams noted.

Francis, a six foot, 160 pounder, is considered one of the top sprinters in the area, running strong legs in the 440, 880 and mile relays and the sprint medley. He has compiled such times as 9:9 in the 100 yard dash; 22:4 in the 220 and 49:8 in the 440 yard dash.

Alston, who has competed in all of the designated sprint and relay events, is considered a hard working athlete competing in his second track season. Williams commented that Alston, also a standout football player, has speed which hasn't as yet been tapped.

"If he had participated in track while in 10th grade and junior high school, it would be hard to tell just how fast he is," Williams lauded.

So far Alston has posted respective times of 9:9 and 22:4 in the 100 and 220 yard dashes, respectively and 49:8 in the 440 yard run.

Meanwhile, Terry Andrews, hampered by pulled hamstring most of the season, has been primarily used as a relay runner, but has reportedly turned in excellent performances in this role. Andrews, the twin brother of sprinter Gary Andrews, has anchored the 440 and 880 relay teams in which the Tigers have been in contention throughout their meets.

"The key to Terry's success is the fact that he's a very positive thinker regarding his track abilities and that he loves responsibility and pressure spots on relay teams," Williams reasoned. Timewise, Andrews runs a 10:00 100 yard dash; 22:9 in the 220 and 49:9 in the 440 yard event.

Williams added that the Tigers, who recently finished second in the first Hilliard Metric Invitational Meet, will be counting on continued improvement and consistency from all three in the upcoming city, district and state meets.

SPORTS FOR ALL

Capitol City Comets To Compete In 2nd Annual Track Meet May 15

The Capitol City Comets Track Club will compete in their second annual track and field meet Saturday, May 15, at Central High School. The meet will begin at 9 a.m. and will feature several out of town teams.

Some of the teams expected to compete are the Kettering Striders, of Dayton; the Lake Erie Comets; the New Image, from Pittsburgh, Pa.; the Motor City and Detroit Striders, both from Detroit, and several local clubs, including the Ohio Track Club, Scioto Track Club and the Buckeye Track Club. Tickets may be purchased at the gate.

The Central Ohio AAU Commission elected Ed Williams president during its annual meeting May 6. Williams is the first black president to be elected by the Central Ohio AAU in its 53 year history.

Other officers selected during the confab were Jeanne Talley, coach of the Capitol City Comets Track Club, first vice president; Jim Jacobs of Jacobs Moving Co., third vice president, and Georgia Seifart, second vice president.

All new members will serve two-year terms and will represent the area Commission at the 89th Annual National Convention Oct. 9-16. According to Bill Cummings Jr., ongoing secretary of the local AAU C.mmission, the organization is the governing body for 21 sports played in 29 Ohio counties.

Former Ohio State football standout William M. Bell was among five ex-athletic directors recently inducted into the National Association of Collegiate Directors of Athletics (NACDA). Bell, the first black to make the Buckeye varsity squad in 1928, later earned All-Big Ten and All-American honors.

He later served as head football coach and athletic director at Claflin University (1934-36).

Area Boxers Fighting In Pre-Olympic Heats

Columbus' top boxing trio- Richard Rozelle, James Kenty and Pete Seward - are currently competing in the 89th Annual AAU Championships which began Monday, May 10, and will last through May 15. CBS-TV10 will televise the "finals live Saturday, May 15, from the Las Vegas (Nev.) Sahara Hotel.

Both Rozelle, 112 pounds and the 132 pound Kenty are defending National AAU Champions both having won two previous times. Seward, 139 pounds, was the National AAU runnerup in 1975.

Columbus will also be represented at the Eastern Regional Olympic Trials, slated for May 17-22 in Detroit. Entered in these Olympic tune-up matches are Michael Bradley, 106 pounds; Jeff Murray, 112; Lloyd Allen, 119; Forrest Winchester, 125; Keith Johnson, 139; David Carter, 147; and Mark Chitison, 165.

The Ohio AAU Team is defending national champs, having won an unprecedented three consecutive (1973-75) National AAU team championships.

The finaly qualifying tournament for the US Olympic Trials will be held June 2-5 in Cincinnati's Riverfront Coliseum. Tickets can be purchased at all Sears Ticketron outlets or by calling the Coliseum box office, (513) 241-1818.

Mixed Doubles Tourney Slated

The Columbus Recreation and Parks Dept. will sponsor the Union-Kodel Mixed Doubles Tennis Tournament at nine of the city's tennis court locations Saturday, May 15, starting at 9 a.m. Park locations include Barnett, Beatty, Cooke, Far East, Marion-Franklin Schiller, Westgate and Whetstone.

Teams will consist of one male and female player who must have reached their 19th birthday before Oct. 1 of this year. All mixed doubles teams must register at the tourney site at which they choose to play, Friday, May 14, 6 p.m., is the deadline. Entry blanks are available at each location. For more information, contact Jerry Feddersen, Recreation Supt., 461-7342.

Girls' Prep Track Teams To Compete

The Walnut Ridge Invitational track meet will host 12 senior high school girls' teams this Friday, May 14, at Walnut Ridge, 4841 E. Livingston Ave.

With the exception of the newly-built Independence High School, all other City League high school girls' squads are expected to compete in preparation for the May 20 sectionals.

In other meet action, Whetstone challenges North Monday, May 17, Tuesday, West runs at Mifflin.

1971 PONTIAC GRANVILLE

Full power, air, AM- FM stereo, all extras, $1600. Call 864-6274.

SALE

USE LEE'S LAYAWAY PLAN

SUITS 59.95 UP

LEE'S

1009 Mt. Vernon
1577 Parsons Ave.
9 E. Town St. (Downtown)

ASK FOR GAM BEER

ERNIE'S GARAGE
NEW LOCATION COR. 18TH & MAIN
258-8395

FORDS - CHEVROLETS - PLYMOUTHS
SPECIAL ON ALL
AUTOMATIC TRANSMISSIONS
6 Months Written Guarantee
Expert Body & Fender Repair Complete Overhaul
FREE TOWING IN CITY
Call For Appointment Today - 1 Day Service
Monday Thru Saturday 8 A.M. - 11 P.M.
BANK FINANCING
WE SERVICE ALL TRANSMISSIONS

WALLACE
HAND CAR WASH

DeFOREST WALLACE OWNER

WAX-SIMONIZE
UPHOLSTERY
MOTORS
CLEANED
OPEN DAILY
7 A.M. - 7 P.M.
228-9264
WORKERS WANTED
MEN & WOMEN
747 E. LONG ST

UNITAS TRANSMISSION
Free Towing One-Day Service
1 YEAR WRITTEN GUARANTEE
GUARANTEED FINANCING
REBUILTS-REPAIRS-SEAL JOBS
390 HOLTZMAN AVE.
One Block East of Bryden & Nelson
Or One Block North of 2030 E. Main St.
Use Main St. Bexley Exit OFF Of Freeway
Call Jim Akers, Service Mgr.
253-7918 Nites 836-9463
MON-SAT 7:30 A.M. - 6:30 P.M.

Jim Stanton
If you know him, you're for him.
Democrat for U.S. Senate
STANTON FOR SENATE AREA COMMITTEE Jane B. Sheets Chairmn 1329 E. 124th St

the stars come out tonite

SCIOTO DOWNS Post Time 7:45pm
Ohio's Showplace of Racing
614/491-2515
For Clubhouse Reservations Call 614/491-2784 ☆ For Penthouse Reservations Call 614/491-2874
6000 South High Street (Rt. 23), Columbus, Ohio Off I-71 south via I-270

Fair Ave. Cagers Capture Invitational Tournament

NO. 2 TEAM -- Several members of the Duxberry Ave. Elementary school team stand modestly before the camera after copping the second place trophy from several competing teams in the 2nd Annual Basketball Tourney, recently held at Mifflin Jr.-Sr. High School. Displaying the trophy in front are Carlos Leftwich and Mark Dotley. In the rear are Coach Ed Stewart, Troy Jones, Duxberry Ave. school teacher Betty Monahan and John Dukes.

The Fair Ave. cagers recently won the 2nd Annual Cassady Invitational Basketball Tournament, held in the Mifflin Jr.-Sr. High School Auditorium.

The young cagers earned the title by defeating the Duxberry Ave. team 32-27 in the semi-finals, and finally blowing past Cassady Ave. 39-33 for the championship. In the consolation game, Duxberry Ave. edged Innis Rd. 19-17 for the third place finish.

For the champs, double figure scorers were Felix Stewart and Steve Brown, while Clinton Jones and Jerry Coles paced Duxberry with nine points apiece. Top scorers for the third place finishing Cassady, were Ricky Baker and Carl White Jr.

The teams, composed of both fifth and sixth graders, will be looking equal or improve on this year's results.

THE VICTORS -- Representing the Eastside, the Fair Ave. Elementary School team signal whose number one after capturing the first place win in the 2nd Annual Invitational Cage Tourney held at Mifflin Jr.-Sr. High School. The victorious cagers squatting from left are Steven Howard, Michael Dawson, Henry Person, John Board, Freeman Jones, and Charles Johnson. Standing are Coach Walt Richardson, Keenan Freeman, Felix Stewart, Ron Porter, Steven Brown, Leavert Coleman, Brian Haynes and assistant coach Mark Lensenmayer. (ALL PHOTOS BY NATE CARTER)

CASSADY CAGERS -- After finishing a respectable third in their 2nd Annual Cassady Invitational Basketball Tourney, member of the host team are still all smiles upon completion of the day's action. Players kneeling in the first row (from left) are James Morgan, Vernon McDonald, Lee Craft, Carl White Jr., Lamonte Waugh, Richard Williams and Terry Manning. Standing in the rear are Assistant Coach William J. Sheperd, Ricky Baker, Kevin Simmons, Garland Williams, Charles Ross Jr., Charles Thurman, Michael Birdges, Lester Brown, Randy Clarkson, John Bynum and Don GAles, school principal and coach.

FAIR SUPPORTERS -- Cheerleaders for Fair Ave. Elementary Schoool gather with their sponsors for an after-game picture. With the help of their encouragement, their team finished first in the 2nd Annual Invitational torney action. In the front row are Vickie Dorsey, Rhonda Stewart, and Shiquita Stewart. Standing are sponsors Pauline Jackson, Rochelle Jones, Crystal McClendon, Pam Childs and Johnnie Howard, sponsor.

CASSADY YELLERS - - Although the Cassady Elementary School cagers finished third in the 2nd Annual Invitational Tourney, the cheerleaders put on a first-rate performance in bolstering the team effort. Posed in one of their familiar stances from left are Joan Ogleaby, Sharon Thompson, Makita Tyson, Alyson Hudson, Sandy White, Tammy Beseley and Lindan Sawyer.

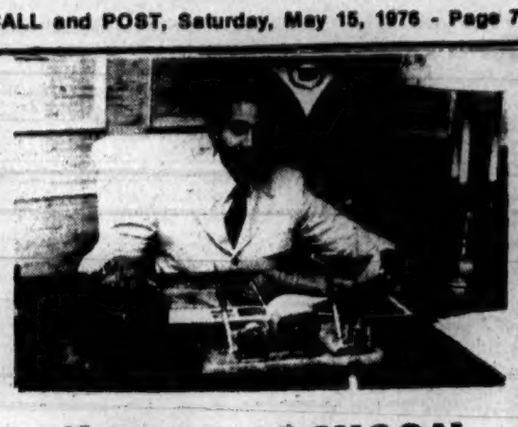

TOMMY JACKSON has one of America's truly outstanding values.

★ NEW? For Luxury In Motoring Pleasure, Both Business and Pleasure!

★ PRE-OWNED? Trade Up To A Carefully Cared For Cadillac!

★ LEASE? Of Course You Can! Check Our Attractive Leasing Plans Today!

NEW? PRE-OWNED? LEASE? YOU CAN DEAL ON ANY PLAN WITH MR. JACKSON -- SEE US TODAY AT ....

COLUMBUS MOTOR CAR

600 E. LONG ST. 228-6161

The Hugh White 21-Point Used Car Safety Check.

It's the toughest test a car goes through since it left the factory.

Each one of the cars listed below has been subjected to the Hugh White 21-point Used Car Safety Check. When we take a car in trade, we turn it inside out. When we finish, every point must be right. And to make sure, we road test it ourselves. At Hugh White, we put more into a used car, so you can get more out of it.

CHEVROLET

'74 CAMARO Type LT, Factory Air, Full Power $3990
'74 VEGA Wagon, auto, radio $2190
'74 MAVERICK Grabber, Auto., Mag. Wheels $2690
'73 MONTE CARLO AM-FM Radio, Factory Air $3690
'75 MONTE CARLO Factory Air, full power $4790
'74 MERCURY Comet, Economy, Auto $2490
'75 CAMARO Racing Spt., Pwr., Auto. . $4490
'74 FORD Gran Torino, Full power, Factory Air $3490
'72 IMPALA Full Power, Fact. Air . . $2390
'74 GREMLIN X Levi Interior, Standard Shift $2090
'75 MONTE CARLO 6600 Miles, full power $4890
'74 GREMLIN Auto, AM-FM radio. . $2590
'75 MONTE CARLO Full power, factory air $4690
'73 PINTO Squire Wagon, Economy, Auto $1990
'74 MALIBU Classic Chevelle, Full Power, Factory air $3490
'75 IMPALA Custom, full power, Factory air $4190
'75 HONDA CVCC, low miles, radio, economy $2790
'75 NOVA Economy, Std. shift, low miles $2890
'73 IMPALA Custom, full power, Factory air $2990
'74 IMPALA Wagon, 9-Passenger, full power $3590

CAMPERS & TRUCKS

'75 CHEVY Custom Deluxe 10, 4-wheel drive, auto $4690
'74 CHEVY Custom Deluxe 10, Economy 6, auto, camper top $3290
'76 CHEVY Cheyenne 10, Fact. air, auto $4590
'75 CHEVY Custom Deluxe 10, 4-wheel drive, auto $4390
'75 CHEVY Van 10, power, auto. . $4290

Hugh White, Inc.

390 E. Broad St. • Columbus, Ohio 43215 • 614-228-5581

Mon-Thurs. 8:30AM to 9:00PM
Friday 8:30AM to 6:00PM
Saturday 8:30AM to 5:00PM

Of all filter kings:

Nobody's lower than Carlton

Look at the latest U.S. Government figures for other top brands that call themselves "low" in tar.

	tar, mg/cig.	nicotine, mg/cig.
Brand D (Filter)	14	1.0
Brand D (Menthol)	13	1.0
Brand V (Filter)	11	0.7
Brand T (Menthol)	11	0.6
Brand V (Menthol)	11	0.7
Brand T (Filter)	11	0.6
Carlton Filter	***2**	**0.2**
Carlton Menthol	***2**	**0.2**

Carlton 70's (lowest of all brands)— *1 mg. tar, 0.1 mg. nicotine

***Av. per cigarette by FTC method**

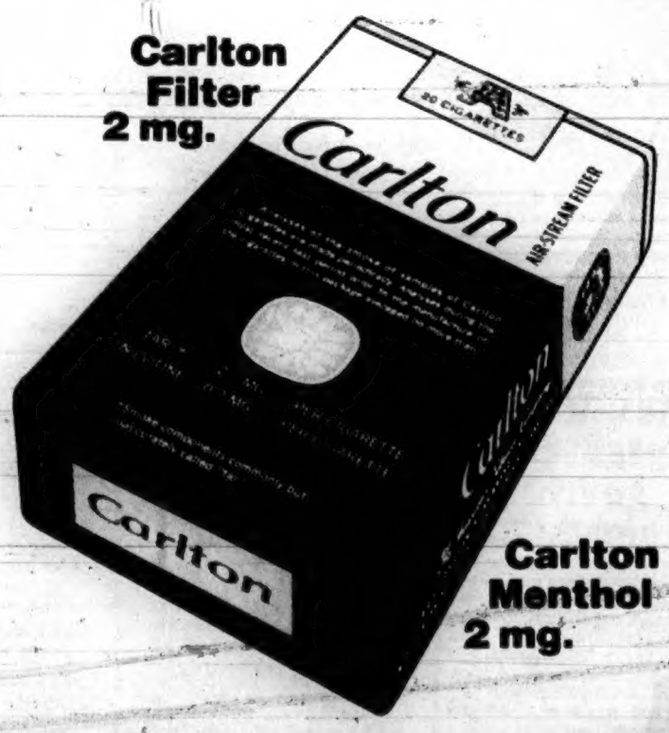

No wonder Carlton is fastest growing of the top 25.

Warning: The Surgeon General Has Determined That Cigarette Smoking Is Dangerous to Your Health.

Filter and Menthol: 2 mg. "tar", 0.2 mg. nicotine av. per cigarette, by FTC method.

LEGAL NOTICE
SUMMARY OF MODIFICATION 9 OF CETA TITLE I, GOVERNOR'S GRANT

The Ohio Department of Administrative Services, Office of Manpower Development, has announced its plans for the Governor's Grant, funded through the U.S. Department of Labor under the Comprehensive Employment and Training Act, through June 30, 1976. Modification 9 will not increase or decrease total funding for this grant. For the quarter ending June 30, 1976, total funding will remain $8,682,046. With implementation of Modification 9, 591 less persons (11,345 vs. 10,754) will be served than under the previous grant. This decline was caused by a change in our internal reporting system. There will be no actual reduction in services to participants or in the total number of persons benefited through CETA. All 10,754 persons enrolled in the Governor's grant will be either unemployed, underemployed or economically disadvantaged. Within cost categories under Modification 9, classroom training will increase by $2000 and other activities will increase by $35,000. OJT will decrease by $31,000 and PSE will decrease by $6000. With program activities wages and fringe benefits will decrease by $35,000, while training and other manpower related activities will increase by $35,000. All opportunities will be made available without regard to race, color, political affiliations or beliefs, sex or national origin. If you wish to review the proposal, copies are available at the Department of Administrative Services, Office of Manpower Development, on the 27th Floor, 30 East Broad Street, Columbus, Ohio, from 8:00 A.M. to 5:00 P.M. Copies for inspection are also available from Harriet Hyde, 225 S. Main, Dayton; Ann Stratton, 2434 Wales, Lima; Diane Kramer, 622 S. Park, Fremont; Berwyn Cuther, 1469 Resthaven, Mansfield; Mary Ann Wymer, 1203 South Ninth, Ironton; Dave Bookman, 117 N. Pleasant, New Lexington; Elizabeth Harris, 2464 Wealthy Dr., Akron; George Wyrock, Buckley Building, Cleveland; and, Thelma Jackson, 1916 Central Parkway, Cincinnati. Persons have 30 days to make comments to the addresses listed above or to the U.S. Dept. of Labor, Employment and Training Administration, 230 S. Dearborn, Chicago, Illinois 60604.

CCP 5-1, 5-8, 5-15, 1976

ADMISSIONS REPRESENTATIVE

As Ohio's largest technical college we are seeking an Admissions Rep. to assist potential students in awareness of courses offered at Columbus Tech. Responsibilities include recruiting potential students, assisting with career planning, and counseling of on-campus admissions. Qualifications for this challenging position: M.A. degree in Guidance and Counseling preferred with a minimum of 2 years work experience in education or business. Flexible work hours will be required.

If interested in this position send resume to: Director of Personnel P.O. Box 1609, Cols., Ohio 43216

Columbus Tech

An Equal Opportunity Employer

INDUSTRIAL NURSE

Large manufacturing company needs industrial nurse for relief work. Able to work any of three shifts. For further information **call Don Ross 443-6551, Ext. 343.**

OWENS-ILLINOIS

711 Southwood Ave.
Columbus, Ohio 43207

An Affirmative Action Equal Opportunity Employer M/F

'73 Continental
Mark IV — Stock No. 707 — Just slightly over 30,000 miles on this delightful new '76 Cadillac trade, with a refreshing light green finish and matching cloth interior with harmonizing dark green vinyl roof. Complete with full Mark IV power options to please the luxury minded buyer. A nice car $6000

'74 Continental
Mark IV Stock No. 695 — This is another one of our many nice new Cadillac trade in fisnished in Saddle bronze metallic with harmonizing vinyl roof and trimmed with a beautiful slight brown leather interior. Complete with full power options plus tilt wheel, cruise control, AM-FM stereo tape radio, power seat, windows, door and power trunk lock. Driven just under 28,000 miles $7000

COLUMBUS CADILLAC
565 E. Broad 228-6163

B&R AUTO BODY FENDER REPAIR
"YOU WRECK 'EM WE FIX 'EM"
72 S. 18TH ST.
SHOP: 221-1665
HOME: 252-0838
RUFUS GRIPPER, PROP

OAK-WILSON HARDWARE
COMPLETE LINE OF HARDWARE
DISHES A SPECIALITY
1260 OAK ST.
253-7809

MRS. WANDA READER & ADVISOR
The 7th daughter, without asking any questions I will tell you what you want to know such as Health, Marriage, Love, Divorce, Courtship, Speculations, Lucky Numbers and Business Transactions of all kinds. I will give you the names of friends and enemies, tell your past as you alone know it, your present as it is. I will tell you of all changes you should make.
(614) 476-3013

'74 OLDSMOBILE
Cutlass Supreme Coupe. Stock No. 650. Black finish both inside and out and including the vinyl top on this new '76 Cadillac trade featuring front bucket seats, stereo radio, rallye wheels, factory air conditioning and more. A popular model coupe with full power driving options and driven only 33,489 miles $3800

COLUMBUS CADILLAC
565 E. Broad 228-6163

TELEVISION SERVICE
- Free Home Estimates
- No Service Charge
- Guaranteed Work

294-2064

RAY HILL & ASSOCIATES, INC.
1900 E. Broad St.
253-5517
INSURANCE/ INVESTMENTS

BUS DRIVER

COLUMBUS PUBLIC SCHOOLS

The Columbus Public Schools are now taking applications for school bus driver openings this fall. Qualified candidates will be thoroughly trained in the operation of school buses.

- Starting Salary: $4.36 per hr.
- Most of the available positions will be parttime)5 hrs. a day during the school year)
- Qualifications for Bus Driver II are:
- 5 years as a licensed driver
- A good driving record - no moving traffic violations within the past two years and not more than one moving traffic violation within the past 5 years.

If you are between the ages of 25 and 60 apply now through May 28th at:

Civil Service Office
270 E. State St., Room 104
Monday thru Friday, 9 AM to 4 PM

"An Equal Opportunity Employer"

MARKETING ANALYST

We are in need of an individual to develop marketing studies and reports for establishing viability of new or upgraded products for our division. Successful candidate will investigate potential opportunities for patents, maintain statistics on the division share of the market, also provide assistance in the function of budgets and forecasts for the marketing group.

Prefer candidate with a B.A. degree in Economics of Marketing, minimum of two years experience of equivalent in marketing accurate statistical reporting with knowledge of market and economic trends. Send resume and salary history in strict confidence to:

JEFFREY DRESSER

Jeffrey Manufacturing Division

Dresser Industries, Inc.
P.O. Box 1879, Columbus, Ohio 43216

SOCIAL WORK SUPERVISOR

Opening For Supervisor II

Responsible for management of Receiving Center program. Applicants must have M.S.W. and five years work experience in related field, three of which must be in an administrative capacity. Excellent compensation schedule. Send resume to:

Personnel Director
FRANKLIN COUNTY CHILDREN SERVICES

1951 Gantz Road, Grove City, Ohio 43123

EQUAL OPPORTUNITY EMPLOYER

CUSTODIAN

Must have previous custodial experience. Must be experienced in mopping and waxing floors. Will be maintaining grounds, cleaning floors and walls and performing general custodial duties. Liberal fringe benefits **for further information call Personnel Office 221-6743 weekdays 1 p.m. - 3 p.m.**

Columbus Tech

An Equal Opportunity Employer

RESIDENT MANAGER

Regional developer looking for experienced individual to manage apartment complex in Dayton, Ohio. Salary, apartment and excellent fringe benefit package available to qualified induvidual. **Send resume to: WPI, c/o Columbus CALL & POST, P.O. Box 2606, Columbus, Ohio 43216.**

An Equal Opportunity Employer M/F

MANAGER

Manager for sales with the potential for earning $500 minimum per week. **Interviewing Thursday and Friday 6-8:30 p.m., 5 E. Long Street, Room 609.**

Call 475-7978 Evenings

'70 Mercedes Benz
280 SEL Sedan. Stock No. 701 —. This luxury foreign import was a trade a new 1976 Cadillac Seville, and is finished in Alpine White with a beautiful interior of saddle tan leather. Appointed with air conditioning, power windows, automatic transmission, speed control, AM-FM stereo radio and other Mercedes Benz comfort and luxury appointments. The mileage is 53,500 and the price is only .. $5500

COLUMBUS CADILLAC
565 E. Broad 228-6163

'75 OLDSMOBILE
Delta 88 Royale Coupe. Stock No. 689. A beautiful Inca Silver metallic finish enhances this coupe with harmonizing blue velour cloth interior and dark blue vinyl top. Power assisted for complete motoring pleasure. Plus air conditioning and AM-FM radio. A new car trade-in $4500

COLUMBUS CADILLAC
565 E. Broad 228-6163

NOTICE

Applications for Apprenticeship in the Iron Working Trade will be taken May 24, 1976 thru June 11, 1976, 9:00 a.m. to 3:00 p.m. daily. Applicants must be 18 to 30 years of age and present a birth certificate, a letter from his doctor stating hisphysicalcondition, and a certificate of the completion of the tenth grade of education as certified by an appropriate school record or official, as conditions for application or consideration of apprentice training.

Apply at the

IRONWORKERS UNION HALL, Local 172

2867 South High Street

Columbus, Ohio 43207

In cooperation with the Equal Employment Opportunity Commission and the United States District Court.

PROGRAMMER

Requires at least an Assoc. degree in computer operation, with experience preferred but not required. Excellent starting salary, liberal fringe benefits.

If interested in this challenging position send resume to: Director of Personnel, P.O. Box 1609, Cols., Ohio 43216

Columbus Tech

An Equal Opportunity Employer

SECURITY OFFICER

Columbus Tech is seeking a person with previous security officer experience to work rotating shifts. For further information please call Personnel Office 221-6743 weekdays between 1 p.m. - 3 p.m.

Columbus Tech

An Equal Opportunity Employer

PARTTIME SITE MANAGER

Federally funded program for the elderly. Must have interest in the elderly, ability to supervise and some food service knowledge. Midday hours, Monday through Friday. Must be willing to work holidays. Applications accepted until Friday, May 14.

Call 424-6170

An Equal Opportunity Employer M/F

Fulltime-Parttime Positions

Available For RN Supervisor

3:00-11:30 p.m. and 11:00 p.m.-7:30 a.m. shifts. Starting salary $4.85 per hour. Fringe benefits. Free parking. **For appointment call Muse Barnes at 252-4948, Monday thru Friday, 9 a.m.-3:00 p.m.**

Equal Opportunity Employer

SALESPEOPLE For A Very Unique Jewelry

Must be bondable. Interviewing at 5 E. Long St. Thursday and Friday, 6-8:30 p.m., Room 609.

Call 475-7978 Evenings

PARTTIME CHURCH SECRETARY

20 hours per week, Monday through Friday, 9 a.m. to 1 p.m. $60 salary. Duties include typing, filing, some bookkeeping and use of office equipment. Southeast location. **Send resume to P.O. Box 2606-HLS, c/o Columbus CALL & POST, Columbus, Ohio 43216.**

PARTTIME CHURCH JANITOR

20 hours per week. Must work Saturday and Sunday mornings. $60 salary. Southeast location. Send resume to P.O. Box 2606-HLJ, c/o Columbus CALL & POST, Columbus, Ohio 43216.

NATIONWIDE INSURANCE
246 N. High St.
Columbus, Ohio 43216

As a leader in the insurance industry, we are constantly searching for and hiring new people in a variety of career positions.

Apply in person, Employment Office, Monday thru Friday, 8 a.m. to 3 p.m.

An Equal Opportunity Employer

CONSTRUCTION SUPERINTENDENT
TO Begin Immediately
Construct apartment and motel developments anywhere in the state of Ohio. Must handle all aspects of on-site construction from negotiating with sub-contractors through completion. Should be efficient in management and supervisory skills with heavy emphasis on underground utilities and grading. **Apply by resume only to Cardinal Industries, Inc. 2040 S. Hamilton Road, Columbus OH 43227.**

An Equal Opportunity Employer

Car Capacity
An average railroad car carries 60 tons of coal.

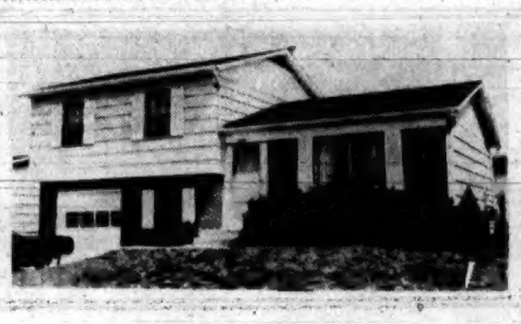

PUT IT ALL TOGETHER

Living room-dining room, kitchen with eating space, 3 bedrooms, family room, attached garage. Accent of paneling and walltex. Full yard. FHA/VA. High $20's.
W. SPARROW 491-0817

PRIVACY IS PRICELESS

Comfortable 2-bedroom bungalow on south edge of city. Spacious kitchen and living room. Designed for adult living.
W. SPARROW 491-0817

(1) COZY FOR A COUPLE

3-bedroom brick ranch completely redecorated. North. See anytime!
W. SPARROW 491-0817

(2) TAKE ONE LOOK

A fenced-in aluminum ranch with a 2-car garage, patio, 3 to 4 bedrooms, recreation room. Stove and refrigerator to stay. Mid $20's. FHA/VA.
W. SPARROW 491-0817

LOAN ASSUMPTION

Bi-level, 3 bedrooms, patio and garage. Nice! $25,000.
W. SPARROW 491-0817

First ASSOCIATED BROKERS inc.
252-3138
Does Your Driver License expire this year?? Have a Good Day!

RAYFORD'S AUTO SERVICE
1611 E. FIFTH AVE.
258-2698
SPECIALIZING IN VOLKSWAGEN SERVICE

RICHARDS & SON
TEXACO AUTO LAB
739 E. 11TH AVE. 294-9426

COMPLETE SERVICE ON ALL MAKES OF CARS OPEN 16 HOURS EVERY DAY - 7 DAYS A WEEK 16-HOUR TOWING SERVICE
SUTTON RICHARDS JR., MANAGER

Limited Job Openings
for qualified
non-high school graduates

Contact your Army recruiter
IMMEDIATELY!
Call

464-1607

LANE REALTY & ASSOCIATES

1783 EAST MAIN ST. — COLUMBUS, OHIO 43205

REALTORS - REALTISTS
RESIDENTIAL INVESTMENTS

YOUR OWN BUSINESS

$3000 down payment. Restaurant priced at $18,000 near downtown.
CALL MARY LANE
239-6996

MARY LANE-BROKER

AREA
ESE

ASSUME LOAN - SPLIT LEVEE

$4000 down payment, $213 per month, approximate mortgage balance $23,700. 3 bedrooms, family room and garage.

CALL FREDDIE or MARY LANE
239-6996

Member - Multiple Listing Service

1783 EAST MAIN STREET
614/239-6996

• WE BUY • WE TRADE
• WE ASSUME LOANS

Aquarius Realty

EXCELLENT
INVESTMENT OPPORTUNITIES

Well maintained ALL BRICK Duplex. Has 4 apartments:

Each has 2 bedrooms, 1 bath, living room, dining room, kitchen, separate basements, 4 individual new furnaces and hot water heaters.

Ample off street parking, plus a 2 car garage - - close to everything!

TERRIFIC RETURN
PRICED FHA - VA
VETERANS - NO MONEY DOWN

Brick Double. Excellent assumption. Only $2000 down. Big and roomy. Furnaces like new. On busline.

Call BRENDA C. PENN
268-1373 258-6346
For More Information

12% NET RETURN
INVESTORS: BIG or SMALL
A CHANCE OF A LIFETIME!

8-FAMILY BRICK. 12 years old. $10,000 gross. Price $63,000. Near Cassady and Fifth Ave.

4-FAMILY BRICK - 5 rooms each. Priced at $32,000. FHA or GI. $2000 cash will handle.

OWNER WILL CONSIDER TRADE. PROVIDE TODAY
FOR YOUR FUTURE TOMORROW. CALL

CLARK REALTY

261-1727 261-1727

MARRIED COUPLE
RESIDENT MANAGER
FOR NEW APARTMENTS
SMALL PLEASANT COMMUNITY

Call 846-3400

ADVERTISEMENT FOR BIDS
ELECTRICAL INSTALLATION WORK

The Columbus Metropolitan Housing Authority will receive bids, at its Central Office, 272 South Gift Street, Columbus, Ohio 43215, until 2:00 PM Eastern Daylight Time on the 24th of May, 1976. At this time, bids will be publicly opened and read aloud for the furnishing of all materials and labor necessary for the installation of electrical work at 960 East Fifth Avenue, Columbus, Ohio.

Copies of the Bidding Documents, including Plans and Specifications, may be obtained at the Columbus Metropolitan Housing Authority, 272 South Gift Street, Columbus, Ohio 43215 together with a deposit in the amount of Twenty Dollars ($20.00) made payable to the Columbus Metropolitan Housing Authority for each set of documents requested. Documents will be forwarded, Shipping Charges Collect, and upon return of the documents in good condition within ten days following the bid opening, said deposit will be returned.

Bidders may examine documents at the following locations:

Dodge Reports
1050 Freeway Drive
Columbus, Ohio 43229

Builders Exchange
1175 Dublin Road
Columbus, Ohio 43215

A certified check or bank draft, payable to the Columbus Metropolitan Housing Authority, U.S. Government bonds, or a satisfactory bid bond executed by the bidder and acceptable sureties in an amount equal to five percent (5%) of the bid will be submitted with each bid.

The successful bidder will be required to furnish and pay for satisfactory performance and payment bond.

Attention is called to the provisions for payments of not less than the minimum salaries and wages as set forth in the Specifications, which must be paid on this job.

The Columbus Metropolitan Housing Authority reserves the right to reject any and all bids and to waive any informalities in the bidding.

No bid shall be withdrawn for a period of sixty (60) days subsequent to the bid opening without the consent of the Columbus Metropolitan Housing Authority.

Date May 11, 1976 PATRICK J. FEENEY/DIRECTOR

CP

crescent
REALTY
(614) 444-7808

CONTEMPORARY SPANISH

BERT ROSEMOND
444-0433

An exciting 3-bedroom ranch with extra lot. Private patio, beautiful plush carpeting, 1 1/2 baths, recreation room and game room. Call Bert Rosemond 444-0433.

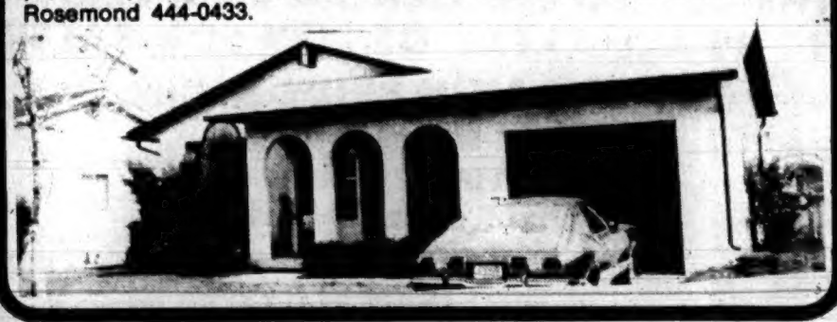

Aquarius
REALTY

HOUSE OF THE MONTH
Somerset/Under $30,000

Nicely decorated, beautiful shag carpet, 3 bedrooms, family room with woodburning fireplace, 2-car attached garage and more. To see Call
DAVE PATRICK 471-3292/268-1373

BRICK AND ALUMINUM

3 bedrooms and can be purchased if qualified on No. 236. Clean as a pin, 5 years old, gas furnace, large basement. $21,900. Call
DAVE PATRICK 471-3292/268-1373

268-1373

REALTOR

'75 FORD
Granada Coupe. Stock No. 613. This is a new 1976 Cadillac trade driven only 9,610 miles, finished in Polar White with Red vinyl interior fitted to front bucket seats. Power driving assisted plus factory air conditioning. AM-FM stereo radio and now $4100

'74 FORD
Gran Torino Elite. Coupe. Stock No. 715. The eyes will be on you when you drive this beautiful bright red Elite coupe with a white vinyl top and black nylon interior. A new Cadillac trade-in, with only 33,489 miles. With full power driving options and factory air conditioning $3900

COLUMBUS CADILLAC
565 E. Broad St. 228-6163

'74 MERCURY
Montego MX Brougham Coupe — A white landau top, beautiful blue velour cloth interior and a pastel blue finish, make this 10,187 mile new Cadillac trade very acceptable. Equipped with power split front seat, power windows, tilt wheel, speed control, defogger, sport rallye wheels and stereo radio. $3600

COLUMBUS CADILLAC
565 E. Broad St. 228-6163

'75 CHRYSLER
Cordoba Coupe. Stock No. 573. Chrysler's exciting new and sales successful coupe, a new '76 Cadillac trade with pleasing Spanish Gold metallic finish, tan landau roof and gold leather interior. Power options to please plus electric door locks, power windows, speed control, AM-FM stereo radio. The mileage is only 15,007 ..... $5200

COLUMBUS CADILLAC
565 E. Broad St. 228-6163

ADVERTISEMENT FOR BIDS
ROOF REPAIR
AND REPLACEMENT

The Columbus Metropolitan Housing Authority will receive bids, at its Central Office, 272 South Gift Street, Columbus, Ohio 43215, until 2:00 P.M. Eastern Daylight Time on the 25th of May, 1976. At this time, bids will be publicly opened and read aloud for the furnishing of all materials and labor necessary for the repair and replacement of roof areas, downspouts and flashings at 960 East Fifth Avenue, Columbus, Ohio.

Copies of the Bidding Documents, including Plans and Specifications, may be obtained at the Columbus Metropolitan Housing Authority, 272 South Gift Street, Columbus, Ohio 43215 together with a deposit in the amount of Twenty Dollars ($20.00) made payable to the Columbus Metropolitan Housing Authority for each set of documents requested. Documents will be forwarded, Shipping Charges Collect, and upon return of the documents in good condition within ten days following the bid opening, said deposit will be returned.

Subcontractors requiring drawings to be printed solely for their use may purchase such drawings at actual cost of reproduction, which cost is not refundable. The responsibility for selecting proper sheets for a given trade is that of the subcontractor.

Bidders may examine documents at the following locations:

Dodge Reports
1050 Freeway Drive
Columbus, Ohio 43229

Builders Exchange
1175 Dublin Road
Columbus, Ohio 43215

A certified check or bank draft, payable to the Columbus Metropolitan Housing Authority, U.S. Government bonds, or a satisfactory bid bond executed by the bidder and acceptable sureties in an amount equal to five percent (5%) of the bid will be submitted with each bid.

The successful bidder will be required to furnish and pay for satisfactory performance and payment bond.

Attention is called to the provisions for equal employment opportunity, and payment of not less than the minimum salaries and wages as set forth in the Specifications must be paid on this project.

Each bidder must submit a written Affirmative Action Program with his or her bid.

The Affirmative Action Program must include specific goals and timetables for the employment and training of minorities.

Each bidder must insure that all employees and applicants for employment are not discriminated against because of their race, creed, color, sex, or national origin.

The Columbus Metropolitan Housing Authority reserves the right to reject any and all bids or to waive any informalities in the bidding.

No bid shall be withdrawn for a period of sixty (60) days subsequent to the opening of bids without the consent of the Columbus Metropolitan Housing Authority.

Date Patrick J. Feeney/Director

ADVERTISEMENT FOR BID

INSULATION OF UNITS

WINDSOR TERRACE

The Columbus Metropolitan Housing Authority, will receive bids, at its Central Office, 272 South Gift Street, Columbus, Ohio 43215, until 2:00 P.M. Eastern Daylight Time on the 25th of May, 1976. At this time, bids will be publicly opened and read aloud for the furnishing of all materials, labor etc. for the Installation of Insulation at Windsor Terrace, Ohio 1-5, as specified in the plans and specifications.

Copies of the bidding Documents may be obtained upon request to the Columbus Metropolitan Housing Authority, 272 South Gift Street, Columbus, Ohio 43215 together with a deposit in the amount of $10.00 (ten dollars) made payable to the Columbus Metropolitan Housing Authority for each set of documents requested. Documents will be forwarded, shipping charges collect, and upon return of the documents in good condition, within 10 (ten) days of the bid opening, said deposit will be returned. Bidders may examine bid documents at the following locations:

Dodge Reports
1050 Freeway Drive
Columbus, Ohio 43229

Builders Exchange
1175 Dublin Road
Columbus, Ohio 43215

A certified check or bank draft, payable to the Columbus Metropolitan Housing Authority, U.S. Government Bonds, or a satisfactory bid bond executed by the bidder and acceptable sureties in an amount equal to five percent of the bid shall be submitted with each bid. The successful bidder will be required to furnish and pay for satisfactory performance and payment bond or bonds.

Attention is called to the provisions for equal employment opportunity and payment of not less than the minimum salaries and wages as set forth in the specifications to be paid on this work.

The Local Authority reserves the right to reject any and all bids and to waive any nonessential information in bidding.

No bid shall be withdrawn for a period of sixty (60) days subsequent to the opening of bids without the consent of the Columbus Metropolitan Housing Authority.

Date April 1, 1976 PATRICK J. FEENEY/DIRECTOR

CP

DEPARTMENT OF HOUSING AND URBAN DEVELOPMENT

HOMES—FOR—SALE

AT PRICES YOU CAN AFFORD

BIDS RECEIVED UNTIL 4:30 P.M. 5-19-76

OPENING 5-20-76 11:00 A.M.

NOTICE TO REAL ESTATE BROKERS AND OTHERS OUTSTANDING REAL ESTATE VALUES ELIGIBLE FOR FHA INSURED LOAN

Case No.	Address	Area	Brs.	Min. Accept. Price	Down Paymt.
413-066072-235	87 Martin Avenue	WSW	3	14,500	FB-1
413-055288-203	54 Avondale Avenue	WSW	4	15,500	G-1
413-067220-235	82 S. Wheatland Avenue	WSW	2	14,900	FB-1
413-090715-303	126 S. Oakley Avenue	WSW	2	11,900	F-1
413-084853-221	1075 Kelton Avenue	S	3	20,000	H-1
413-098150-203	1480 Elmore Avenue	NE	2	17,900	GB-1
413-093553-203	2283 Gerbert Road	NE	2	14,500	FB-1
413-069104-203	1357 Genessee Avenue	NE	2	18,000	GB-1
413-094599-221	2294 Homestead Drive	NE	4	16,800	GB-1
	CLARK COUNTY				
413-086654-235	1755 Allison, Sprgfld.		3	19,000	H-1
413-070238-222	1055 Heard Avenue, Sprgfld.		3	13,000	F-1
413-075007-235	1413 Texas Avenue, Sprgfld.		4	23,500	1B-1

REPAIRED—NEW LISTINGS—SEALED BID

LOW DOWN PAYMENT

413-044524-203	1332 E. 19th Avenue	NE	2	15,500	A-1
413-095476-303	1488 Duxberry	NE	2	15,000	A-1
413-086035-221	1867 Myrtle	NE	3	19,900	A-1
413-088141-203	2216 Joel Pl	NE	3	17,000	A-1
413-097579-203	2223 Dawnlight Avenue	NE	3	16,000	A-1
413-082078-235	1540 E. 25th Avenue	NE	2	16,500	A-1
413-022360-203	2250 Dawnlight	NE	2	14,000	A-1
413-090777-203	2980 East 13th Avenue	NE	3	15,500	A-1
413-279813-203	2177 Dawnlight	NE	4	18,000	A-1
413-025861-203	2419 Century Drive	NE	3	15,000	A-1

"AS IS" Elig. for Mortgage Insurance

413-068501-203	1187 Aberdeen Avenue, Cols.	NE	2	13,000	F-1

SPECIAL NOTICE OF CHANGE IN SALES PROCEDURE EFFECTIVE IMMEDIATELY

All properties listed for sale on an individual basis shall be made available for a single 10 calendar day period during which sealed bid purchase offers will be accepted for consideration. Bid Openings will be conducted on the first working day following the end of the 10 day period. Although sealed bid offers may be submitted by both propective owner-occupant and investor purchasers, priority in acceptance will be accorded to purchase offers submitted by prospective owner-occupants. Accordingly, sealed bid offers from investor purchasers will not be opened unless: (1) No offers are received from owner-occupant purchasers or, (2) such owner-occupant purchase offers as may have been received are unacceptable on their face as revealed by review at time of opening of sealed bids. BID ENVELOPES MUST CONTAIN THE FOLLOWING INFORMATION: (1) Case Number, (2) Property Address, (3) Either "Owner-Occupant" or "investor," and (4) A return address for return of unopened investor bids. Additionally, each offer to purchase must be submitted on Form HUD 9551, Offer to Purchase and Brokers Tender, by which the purchaser indicates that though such offers may have been opened as owner-occupant offers because of markings on the outside of the envelopes. Within the constraints of considering investor offer meeting or exceeding the minimum acceptable list price will be accepted for processing. Where two or more bids are identical, the selection of the purchaser will be by the drawing of lots.

"H.U.D. reserves the right to reject any or all bids or to waive any informality or irregularity in any bid. Bids will be accepted from all interested parties including owner occupants, individuals and investors."

SPECIAL NOTICE TO ALL PERSONS SELLING HUD ACQUIRED PROPERTIES

All selling brokers should be advised of the availability of the new Spanish language version of the Sales Contract and should be encouraged to use it for Spanish-speaking minorities who purchase HUD-acquired properties.

MORTGAGE CREDIT
Effective October 1, 1975, revised FHA Form 20004-G (revised 5-75), VERIFICATION OF EMPLOYMENT, will be required on all submissions. Copies are available for reproduction from the Columbus Area Office. This notice applies to the sale of acquired properties where Form 9548 is dated October 1, 1975 or later.

HUD PROPERTIES MUST BE SOLD, WITHOUT REGARD TO PROSPECTIVE BIDDER'S RACE, RELIGION, SEX, OR NATIONAL ORIGIN.

All persons purchasing HUD acquired properties are cautioned against trespassing on the Property prior to closing for purposes of repair, etc.

For information concerning down payment for insured loans, area locations or any other facts relative to these advertised properties, please call any licensed Real Estate Broker of your choice or call (614) 469-5782—HUD Property Disposition Branch Mon. thru Fri. 8:00 a.m. to 4:45 p.m.

HUD PROPERTY DISPOSITION
60 E. MAIN ST.
Columbus, Ohio 43216

LOT ONLY, 1ST COME, 1ST SERVE

413-079953-335	191 Belvidere Avenue	WSW		3,500	200

NOTICE TO REAL ESTATE BROKERS AND OTHERS OUTSTANDING REAL ESTATE VALUES TO BE SOLD AS IS, ALL CASH

An earnest money deposit of $200 will be required upon acceptance of offer. Do not submit with bid. All properties will be subjected to outstanding instruction and regulations relative to lead based paint hazard removal. A $500 lead base paint corrections escrow fund may be required.

BIDS RECEIVED UNTIL 4:30 P.M. 5-19-76 OPENING 5-20-76

"AS IS" FRANKLIN COUNTY

Case No.	Address	Area	Brs.	Min. Accept. Price	Down Pymt.
413-065809-203	376 Berkeley Road	MT	3	8,000	200
413-094773-203	2465 Azelda Avenue	NE	2	10,500	200
413-069541-203	139 N. Guilford Avenue	MT	4	9,300	200
413-093259-221	2328 McGuffey Road	NE	3	8,650	200
413-009706-221	1453 N. Fifth Street	MT	3	5,500	200
413-055322-203	2383 Howey Road	NE	2	6,900	200
413-054365-203	2230 McGuffey Road	NE	2	6,000	200
413-092990-221	2560 Osceola Ave.	NE	2	11,800	200
413-078463-203	2675 Pontiac Street	NE	2	6,900	200
413-093687-221	1438-38½ Maynard	NE	3	8,500	200
413-095610-221	3056 Woodway Road	ESE	3	12,500	200
413-067007-203	408 Berkeley Road	MT	3	8,000	200
413-044017-203	544 Bulen Avenue	MT	5	8,000	200
413-099088-203	508 Lilley Ave.	MT	3	8,000	200
413-067967-303	586 Lilley Avenue	MT	3	8,000	200
413-100060-303	326 Linwood Avenue	MT	4	9,000	200
413-080722-303	501 Linwood Avenue	MT	3	8,000	200
413-049811-203	566 Linwood Avenue	MT	4	14,000	200
413-093040-216	282 Kelton Avenue	MT	3	9,500	200
413-095455-216	296-298 S. Kelton Avenue	MT	6	6,500	200
413-066094-303	1219 E. Fulton Avenue	MT	3	9,000	200
413-096826-321	1459 E. Fulton Avenue	MT	3	8,500	200
413-084561-335	506 Wilson Avenue	MT	3	9,500	200
413-062688-303	638 Wilson Avenue	MT	3	9,000	200
413-056900-203	671 Wilson Avenue	MT	3	7,500	200
413-091487-303	1599 Mooberry Street	MT	2	8,000	200
413-078668-216	1322 Oak Street	MT	3	8,000	200
413-099584-303	1275-79 Kossuth Avenue	MT	7	17,500	200
	1045 Miller Avenue	MT			
413-084716-303	1544 Clifton Avenue	MT	4	7,400	200
413-080654-335	1462 Gibbard Avenue	NE	3	5,500	200
413-048500-203	1468 E. 25th Avenue	NE	3	3,500	200
413-070478-335	256 N. Monroe Avenue	MT	4	6,000	200
413-070265-303	326 Graham Street	MT	3	4,500	200
413-074015-235	1141 Atcheson Street	NE	4	4,500	200
413-066479-321	854 Taylor Avenue	MT	3	6,500	200
413-080045-235	1531 Hawthorne Pl.	MT	3	6,500	200
413-061821-303	587 E. Starr Avenue	MT	2	2,500	200

"AS IS" CLARK COUNTY

413-078639-303	1033 Cypress, Springfld.		3	7,500	200
413-069772-203	325 W. Southern, Springfld.		3	7,000	200
413-100830-203	826 Rice Street, Springfld.		2	15,500	200

"AS IS" ROSS COUNTY

413-093877-203	Rt. #6 Seymour Hill, Chillicothe		3	12,500	200

"AS IS" MUSKINGUM COUNTY

413-072516-303	384 Bailey Street, Zanesville		2	4,500	200
413-094186-303	208 Luck Avenue, Zanesville		4	7,000	200
413-069351-303	727 Warwick Avenue, Zanesville		2	3,500	200

CORRECTION OF AD OF 5-2-76

413-063993-203	2842 E. 12th Avenue	NE	2	15,000	FB-1

WHY RENT?? WE HAVE THE KEY TO UNLOCK ANY GOVERNMENT OWNED HOMES! LOCATIONS ALL AREAS OF CITY FOR SALE!!

LOW, LOW DOWN PAYMENT! SEE US...CALL US!

Home Opportunities and Financing Now Available For Totally Disabled Persons * Black Lung Victims * Handicapped Persons * Common-Law Persons * Brother/Sister, Mother/Daughter, Father/Son Pairings. People Are Buying Everyday! Stop Living Beneath Your Privilege! Call TODAY or Stop By Craig Realty, 1958 Cleveland Ave., 299-3993 or 299-6953.

CRAIG ★

TO THE NEW BRIDE & GROOM!

WE SELL PROPERTIES!
WE BUY PROPERTIES!
FORECLOSURE PROBLEMS?
MORTGAGE CONCERNS?
CALL CRAIG REALTY!

CRAIG ★

CRAIG REALTY
1958 CLEVELAND AVE.
BERTHA NOWELL, MANAGER
299-6953 / 299-3993

MAY WE SERVICE YOU?

Complete Remodeling Service

- BASEMENT WATERPROOFING
- RECREATION ROOMS
- ALUMINUM SIDING
- REPLACEMENT WINDOWS
- ROOFING
- PATIOS
- ATTICS FINISHED
- PORCH ENCLOSURES
- KITCHENS-BATHS
- CONVERT YOUR GARAGE
- FINE CARPET

Basement Waterproofing

1. 100% Financing
2. Credit To All Home Owners
3. First Payment 60 Days After Job Completed

CALL 268-6615 FOR JOB APPOINTMENT

PINEWOOD REMODELERS
931 Oakland Park Ave.
Columbus, Ohio 43224

new!

Madison Mills on Columbus' South-East Side

Please excuse our mess, but we're so excited about the opening of Metzger Bros. Madison Mills that we've started showing homes before the development has been completed! So if you don't mind walking thru some dirt and building supplies, we'll be more than happy to show you thru our model homes. You can choose from many styles — Ranches/Split-Levels/Bi-Levels/2 Stories . . . all of which boast the very latest in energy-saving features & options. Call or visit us today for an appointment with a Madison Mills representative.

Bestvalue Homes

3907 Bayberry Circle
open 1 to 6 pm daily
497-2220
call today

Madison Mills

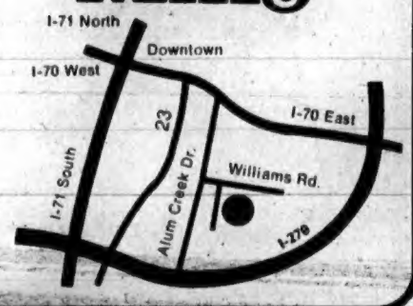

Another Quality metzger bros. Fair Housing Community

'74 CHEVROLET
Caprice Classic Coupe. Stock No. 145A. This well equipped coupe is finished in medium green metallic with matching velour interior and appointed with a white vinyl top. To make driving a pleasure this premium model Chevrolet has power driving options, power door locks, tilt wheel, AM-FM radio and factory air conditioning . . . $3800
COLUMBUS CADILLAC
565 E. Broad St. 228-6163

'75 CORVETTE
Tee Top Coupe. Stock No. 1052. This exceedingly popular model sports car is finished in antique white with a harmonizing black vinyl interior and features the removable tee top roof panels. Equipped with "350" engine, power steering, AM-FM radio, automatic transmission and factory air conditioning. Driven only 10,400 miles . . . $770
COLUMBUS CADILLAC
565 E. Broad 228-616

LOWER INTEREST RATES ON THE WAY-
BUILD YOUR HOME THIS YEAR!

EXCELLENT QUALITY CUSTOM NEW HOMES AS LOW AS $28,000. FINANCING NO PROBLEM! VA AND CONVENTIONAL. FOR DETAILS CALL

AL JORDAN
GENERAL CONTRACTOR
CUSTOM BUILDER

MEMBER OF THE NATIONAL HOME BUILDING ASSOCIATION AND THE

(614) 475-7235
NEW HOMES SITES COUNTYWIDE

USED PLUMBING AND BUILDING MATERIAL OR EVERY DESCRIPTION
S.G. Loewendick & Sons, Inc.
1890 E. Main St. 253-8601

ELECTRICAL CONSTRUCTION OR MAINTENANCE
call
The ELECTRIC POWER EQUIPMENT COMPANY
614-224-5215

USE YOUR "VA" FOR HOME & INCOME
CRAIG REALTY
299-6953 299-3993

'74 VOLKSWAGEN
Super Beetle Sedan. Stock No. 405A. With nice weather approaching, you'll like the sunroof option in this orange finished two-door sedan with all-black vinyl trimmed interior, four-speed, transmission, AM-FM radio and electric rear window defogger . . . $2600
COLUMBUS CADILLAC
565 E. Broad St. 228-6163

GOOD MORNING JUDGE

Municipal Court Judges with, or closest to 20-20 vision have probably been assigned the eye-straining task of officiating over a stupendous May 13 criminal docket cluttered with almost every theft and dope-related case imaginable.

Undoubtedly, His Honor will use his/her judicial wisdom in deciding the fate of a 31 year old Bellaire, Ohio man booked on a dope charge after reportedly tipping off his suspicious mannerisms to police. Lawrence R. Wesley, was charged with possession of narcotics May 6 for allegedly concealing a small quantity of heroin in his hat.

Police said Wesley, who also listed his address as 1740 Franklin Ave., Columbus, was involved in a traffic violation with another person who was driving the vehicle. When asked for details of the incident and his identification, he reportedly began giving evasive answers and acting suspicious. Police revealed that he had no identification on his person.

Officers who searched the alleged junkie found a sharp edged object neatly hidden in the brim of his hat, according to the affidavit. Upon further investigation, police discovered it was an ornamental spoon attached to a plastic vial which contained a small packet of tan powder, later revealed to be heroin, police said.

Larry Vincent Johnson, 1340 King Ave., Apt. 107, will come to order this coming Thursday on charges of disorderly conduct, resisting arrest, and obstructing official business. Johnson, no age listed, was arrested April 27 for allegedly starting a rhubarb with officers conducting their duly-sworn duties. Reports state that officers attempting to question Johnson's wife on a petty theft count said the suspect jumped in between the two parties telling police "they would have to get past him first." Officers then preceded in bypassing Johnson by hauling the accused down to headquarters after a brief struggle.

The judge is expected to pass along his judicial advice to Debra Pass, 4889 Kingshill Ave. Apt. 312, when she stands before the bench. The 18 year old woman is charged with forgery and falsification dating back to April 30. According to her affidavit, she was arrested after passing a bum $200 check on Ohio National Bank. When being slated, she reportedly told police she had never been fingerprinted or photographed. Police revealed she had been, under the assumed name of "Mary Smith."

His judgeship has so ordered Garry Wilson Woodrow, 1000 Neil Ave. Apt. A, to return to the courtroom with some legal assistance on his carrying a concealed weapon count. According to reports neighbors in the vicinity called police when shots were heard coming from Woodrow's apartment. Investigating officers said Woodrow's left front pants pocket was padded. Inside, a .22 caliber, eight-shot pistol was found. In his left pocket was a plastic bag full of .22 caliber hollow-point bullets, the affidavit disclosed.

Linda J. Warren, 1437 Hunter Ave. Apt., 10, will pay her enforcement tab for her illegal possession of hallucinogens conviction of April 6. Warren, 20, is due to fork over $50 and court costs, imposed by Judge Sydney Golden. It'll be an undeceiving courtroom appearance for Wesley Bowers Jr., 27, charged with grand theft by deception. Bowers, 1587 Hallworth Ct., is accused of using a credit card belonging to another and charging up to $165 in merchandise at Lazarus.

In a more strong-armed type of theft, 29 year old Rodney Starkey faces an armed robbery slate stemming from his alleged holdup on the Eastside. Starkey, whose last known address was 1615 Kenmore Rd., is accused of hijacking $1500 cash from a local store merchant in front of 773 E. Whittier St.

Phillip Broady, 1168 E. 26th Ave., will possibly be menaced more than verbally for his alleged bullish tactics against said complainant Carolyn Springs, 2314 Howey Rd. Springs said that Broady, 22, threatened her with death on April 26.

A 28 year old woman "hooked" on a soliciting for sexual activity count will now have a public session with His Honor during her preliminary hearing. The alleged prostitute, Rose Marie Mathis, 1098 E. 17th St., was picked up by a vice officer near Parsons Ave. and Main St., where she reportedly wagered the officer to perform some unnatural sexual acts.

The officer, who then revealed his true identity, said the woman attempted to escape causing a desperate scuffle. She was finally subdued when reinforcements arrived.

Bill Stickle, 2176 Riverdale Sq., has been summoned to appear for a hearing on his April 22 grand theft slate. The 24 year old suspect is accused of taking a citizens band radio from owner Wendell E. Crosley, 3227 Petzinger Rd.

Charles M. White, 1288 Puritan Ave. will rise and come forth when his name is uttered by the bailiff. Charged with receiving stolen property, the 20 year old is accused of having a digital clock, a black and white television, and a woman's full length fur coat in his unworthy possession.

Though free on a $1,000 appearance bond, 19 year old Willie E. Blair, 1116 Atcheson St., will revisit the high-formal confines of criminal court on his charge of aggravated burglary. The reportedly armed cat-burglar allegedly forced entry into the humble abode of Brenda Rogers at 761 Mt. Vernon Ave. on April 4 Rogers was reportedly home at the time.

Judges will be able to "take five" on Friday by handling a mediocre docket. Among those featured on the puny ledger is the case of "Jane Doe", or Edith L. Anderson, 338 E. 11th Ave. Anderson, 19, was booked for criminal damaging. Police said the girl was observed throwing rocks through business windows as she walked along W. Broad St. When accosted by officers, she reportedly would not give her name or any information to officers. Anderson was also given an assault rap for allegedly kicking police in the leg as she was being ID'd, according to her affidavit.

Meanwhile, a 61 year old man faces a sexual imposition charge for his alleged molesting of a 15 year old girl. Lucian Comptom, 30 W. Third Ave., the accused is to acknowledge or disavow fondling the young girl's breasts. Bonnie Evans, 979 Campbell Ave., will explain her version of stealing narcotic drugs prescription blanks. Evans, 31, is said to have pilfered prescription blanks from Doctor's Hospital North on April 19.

In one of the more serious felonies posted on the day's sheet, a 35 year old native Italian faces two local charges of felonious assault and one count of criminal trespassing. Police said Reno Carifa, 6013 Blue Spruce St., was warranted March 21 for the near fatal shooting of Romeo Sinij, 2406 Northwest Blvd. during a domestic disturbance. The misdemeanor charge was tacked on when Carifa refused to leave the premises.

The charge is passing bad checks and William Harvey of Harvey and Jones Manhole Builders, 1701 Jonathan Dr., is the defendant scheduled to face the enforcement on that count. The affidavit was filed when Harvey allegedly passed a $70 check to a local food chain on Feb. 22. Harvey pleaded no contest April 23 and Judge Joseph Clifford imposed a $50 fine on the convicted. The fine will be commuted if Harvey can show a receipt stating that restitution was made before Friday.

Incidents on the police blotter include the reported purse snatch from a 72 year old woman near Champion Ave. and Oak St. The woman, Mattie F. Hunter, 1075 Bryden Rd., said that the dastardly thief made off with her billfold containing $17, miscellaneous identification and credit cards, all in a cloth shopping bag. She described the suspect as being between 12-15, wearing blue jeans and a dark cap.

SLATE CONSTRUCTION CO.

(LICENSED AND BONDED)
Specialized in Building Churches and Homes, Remodeling, Waterproofing and General Repair
Phones: Day 25[illegible] Night 2[illegible]
1040 E. Long St. Willie Slate, Owner

Century 21
HARRIS REALTORS

NORTH-2435 CLEVELAND 268-8696
SOUTH-1753 E. LIVINGSTON 258-9537
EAST-823 E. LONG ST. 253-7228

DOLL HOUSE

Cozy! Beautiful 3-bedroom ranch for starter or retirement. Carpeting, privacy fence and a garage. You will buy it if you see it. Look with
LILLIAN SHORTER 258-7941/268-8696

3 BEDROOMS-2 1/2 BATHS

Carport, 2 cars. Mid-twenties. Recreation in basement, nice breakfast nook, nice formal living room, quiet area.
CHARLES M. KENT 253-2265/253-7228

LOVELY 3-BEDROOM RANCH

Gas heat, humidifier, covered patio, 2 1/2-car garage. On 1/2 acre lot.
GLORIA DAVIS 471-5096/268-8696

DON'T OVERLOOK THIS ONE!

Completely redecorated 3-bedroom ranch. New roof, fully carpeted with full basement. Great bargain, owner must sell. Assume loan for only $2300. Less than $175 per month. Don't delay, call today!

AL THOMPSON 268-8696/475-0627

LINDEN DOUBLE

2 bedrooms, both sides rented, good investment.
GLORIA DAVIS 268-8696/471-5096

RENTING??? WHY NOT OWN!

Nicely decorated 2-story home. Basement, dining room or family room. Owner very anxious to deal. Ignore the area and save money. Investigate today. Call

AL THOMPSON 268-8696/475-0627

UNDER $7000
226 MIAMI AVE./3-BEDROOM

All-brick home, can be a 5-bedroom home with steam heat.
RAY HARRIS 253-7228

CHURCH FOR SALE

Only 4 years old, carpet, central air, P.A. System, pews, plus a lot more extras and a good location.
RAY HARRIS 253-7228

1344 ELLSWORTH AVE.

Formal dining room, log-burning fireplace, 2 full baths, finished wood panel recreation room, barbecue pit, 1 1/2-car garage, central air plus a whole lot more. Owner transfered, must sell.
RAY HARRIS 253-7228

WONER ANXIOUS!

Beautiful brick near Long St. and Taylor Ave. 3 bedrooms, fenced yard, transportation at door. Investment or large home. Call to see, today! To make offer call
LILLIAN SHORTER 258-7941/268-8696

HOME FOR RENT

2222 Cleveland Ave.	3 Bedrooms	$175
1436 Jefferson Ave.	3 Bedrooms	$85
184 N. 20th St.	3 Bedrooms	$100

APARTMENT FOR RENT

[illegible] E. Mound St.	2 Bedrooms	$115

FURNISHED APARTMENT FOR RENT

132 S. Champion Ave. 2 bedroom 15.00 wk.

'74 PONTIAC
Grand Prix — Stock No. 752 — Looking for a very low mileage brown in color Grand Prix then visit our resale department and inspect this 11,714 mile beauty with a brown vinyl roof and cloth interior. Power assisted plus power windows, door locks, sport wheels, stereo radio and air conditioning .. $4100

'75 PONTIAC
Grand Prix. Stock No. 674. A popular model personal sized coupe finished in Bittersweet metallic with tan landau roof and saddle vinyl interior fitted to front bucket seats. Power equipped plus tilt wheel, power windows, AM-FM stereo tape radio, rallye sport wheels and of course air conditioning $5200

COLUMBUS CADDILLAC
565 E. Broad 228-6163

'74 PLYMOUTH
Duster. Stock No. 1040A. Plenty of economy with this thrifty operating Coupe, finished in Powder Blue with White landau top and trimmed with blue vinyl interior. Equipped with automatic transmission, power steering, radio and heater .. $2700

COLUMBUS CADILLAC
565 E. Broad St. 228-6163

FURNITURE WHOLESALE

Bank, Rawson, Ohio Bell, Battelle, [illegible] State of Ohio [illegible] wholesale program. Dealers and Apartment owners invited. Call today hundreds of items in stock.

$[illegible] ROUND BED	$475.00
$469.95 SECTIONAL	$348.00
$469.95 3-PC. LIVING ROOM	$348.00
$379.95 CONSOLE STEREO	$288.00
$229.95 BEDROOM SUITE	$175.00
$179.95 DINETTES	$128.00

Jay's Furn. Mart
[illegible]
228-1076

SAM LIGON REALTY
REALTOR MLS
252-1313

JANET R. JONES

Sam Ligon Realty, Inc. wishes to announce the addition to our staff of JANET R. JONES. Ms. Jones is a product of the Columbus public school system. She completed her courses in real estate at the Ohio School of Real Estate. She has been in real estate for the past seven years. For professional, courteous and efficient service call Janet at 276-2526, 276-0066 or 252-1313.

2540 JOHNSTOWN ROAD

California style ranch situated on 1/2 acre. Open floor plan with sunken living room surrounded by three spacious bedrooms, applianced kitchen and comfortable dining/family room. Finished basement, two car garage, much, much more!

Shirley Lovett, 471-2880

1140 DUXBERRY AVE.

Well cared for three bedroom home with 1 1/2 baths, dining room, full basement, fenced yard, 1 1/2 car garage. Owner leaving drapes and kitchen range. Many extras. See It This Evening.

252-1313

BROWN'S MARKET & CARRYOUT

Long-term lease available for this long-established business with equipment and inventory; complete list available in office. C-2 license with Sunday sales. Call for detailed description.

Mary Cherry, 252-1313

NEWLY REDECORATED

Attractive three bedroom home on Dysart has been completely remodeled including new luxury carpet and kitchen cabinets. Only $17,000! Early possession possible.

Sandy Byers, 297-1495

EASTGATE: MARYLAND AVE.

Here is a good opportunity to buy in a good stable area. Just $18,500 puts you in this three bedroom, two story family home, with living and dining rooms, 1 1/2 baths, carpeting, detached two car garage. Quick possession available.

252-1313

THREE BEDROOMS, TWO BATHS

No. Miami Ave. two story near shopping and schools, priced right at $7,000. Great for large family or investment. Call Art Lee.

252-3958

FOR RENT - ONE BEDROOM APT.

Located on Livingston on bus line, large living room, kitchen with stove and refrigerator, private divided basement, parking in rear. Newly remodeled. Call to see - ART LEE, 252-3958

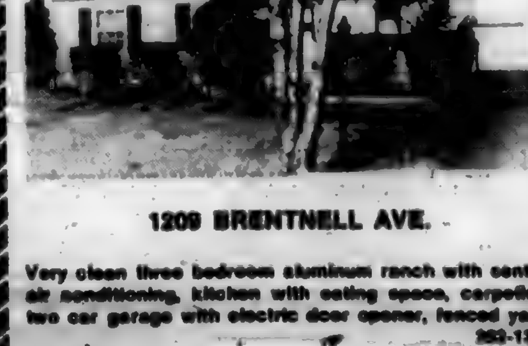

1209 BRENTNELL AVE.

Very clean three bedroom aluminum ranch with central air conditioning, kitchen with eating space, carpeting, two car garage with electric door opener, fenced yard.

252-1313

EQUAL HOUSING OPPORTUNITY

GOVERNMENT OWNED HOMES FOR SALE LOW DOWN PAYMENTS TO SEE, CALL 252-1313

CRAIG REALTY
1958 CLEVELAND AVE.
BERTHA NOWELL, MANAGER
299-6953 / 299-3993

PURCHASE SAFETY & SECURITY

This unusual home in Eastgate can be marvelous if you fix it up! Splendid chance for eventual profit if you have good taste, energy and an interest in occasional weekend hobby work. A fine place to live profitably, NOW!
BERTHA NOWELL 299-3993/299-6953

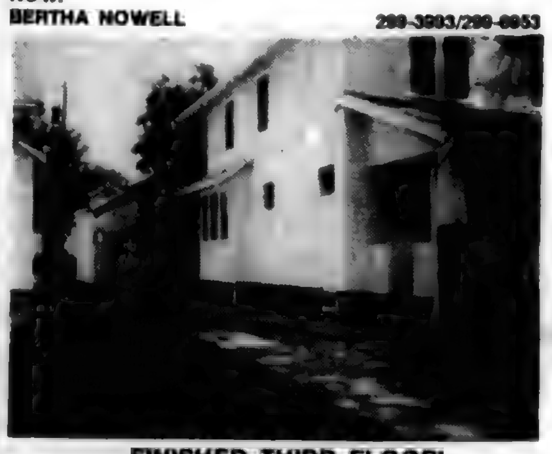

FINISHED THIRD FLOOR!

This one grows with your family. Linden area. Ready for you to move in! Won't last. 1530 Myrtle.
BERTHA NOWELL 299-3993/299-6953

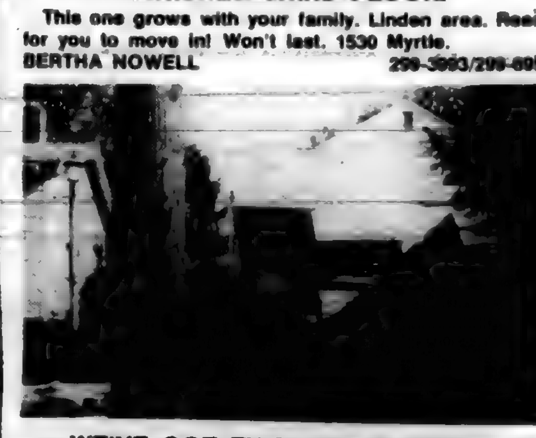

WE'VE GOT THIS ONE IN REHAB!

We're in the process of fixin' this up. 3 bedrooms, near school, bus. Come early, you'll be able to choose your own carpet color.
BERTHA NOWELL 299-3993/299-6953

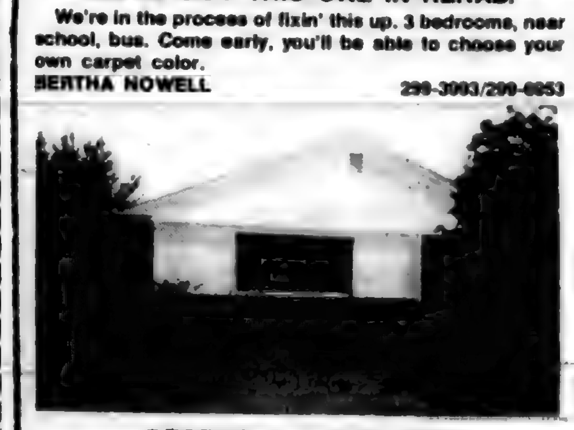

RECENTLY MODERNIZED!

3 nice size bedrooms, 1 large bathroom, master bedroom with half bath, 2296 Marcia Dr.
BERTHA NOWELL 299-3993/299-6953

NEAR WITTIER CO-OP COMPANIES WELCOME!
OPEN HOUSE 2-5 SUNDAY
1197 BERKELY RD.

Brick and shingle, 2-story, 3 bedrooms and 2 baths. Large living room with formal dining room. Range in country kitchen stays. Full basement and 2-car garage. Contact
W.C. SAXTON 299-6953/253-0355

OPEN HOUSE 2-5 SUNDAY
1674 BOSTWICK DR.

Already appraised! 3 bedrooms, recreation room, 1 1/2 baths, dining room. A must to see. Your host: Michael Neal.

COME SEE US!

No high pressure here, just prompt, honest service. If you would like a FREE appraisal with no obligation, at your convenience, please call me anytime! BERTHA NOWELL 229-3993 or 299-6953.

School Scene

(Continued from Page 3A)

at Saint Joseph Academy plans to open a new eastside classroom in September 1976. This "satellite" class will be held at 2865 E. Livingston Ave. at the Corner of Wellesley, just west of James Rd.

Montessori is a child centered philosophy where children learn to handle freedom within responsible limits as they grow more independent. Montessori at Saint Joseph Academy, presently in its eighth year, serves children ranging in age from 3 to 12 years.

Applications for children 3 and 4 years of age are being accepted through May 17. For more information, call 221-7407, ext. 47.

-0-

Parents of handicapped children who are seeking the answers to questions concerning their children's futures may find some of those answers at a special seminar scheduled for Saturday, May 15, from 8 a.m. to 3:30 p.m. at Colerain Elementary School, 499 East Weisheimer Rd.

Theme of the seminar will be "Planning Our Child's Future." It is sponsored by the Parents' Group of the Franklin County Society for Crippled Children with the assistance of the National Information Center for the Handicapped, "Closer Look."

Topics for discussion include education, estate planning, legislation and coalitions. Keynote speaker will be Charlotte Des Jardins, founder and volunteer director of Chicago's Coordinating Council for Handicapped Children.

There will be no charge for registration but attendance is limited to the first 150 persons who sign up for the event. To register, write to Parents' Group, Franklin County Society for Crippled Children, P.O. Box 7166, Columbus 43205. The telephone number is 228-5523.

-0-

Enrollment for the 1976-77 school year of the Metropolitan School of Columbus is now open.

The Metropolitan School, 3589 E. Main St., serves children from 5 to 11 in an academic environment that stresses individual achievement and social development. Financial aid is available.

For further information, call 237-6759.

-0-

Enrollment for next year is now open at John XXIII School. Formed six years ago as an experiment that combined three separate parish schools into a single school, the school makes a strong attempt to keep its students on or above grade level for its eight grades.

The school stresses academics, a strong Christian atmosphere and a strong sports program which begins in fourth grade. For information, call 252-6363.

-0-

Eastmoor Junior High School announces the following students on the honor roll with distinction for the fifth six-week grading period: Ninth grade - Kelly Ayotte, Kathleen Beck, Carole Pelteson, Tahnya Raleigh, Robin Smith, Jill Weiler; eighth grade - John Bohlmann, Kristi Dorn, Michael Pryor, Benjamin Rosh; seventh grade - Elizabeth Ayotte, Dauna Bartley, Jenny Bryant, David Dratler, Christipher Ford, Sonya Herbold, Tahsha Raleigh, Lora Roberts, Byron Wake, Toy Wong and Rochelle Woodall.

The Cincinnati Board of Education has brought suit against the state claiming it is financially unable to educate children properly. The suit seeks to have the Ohio system of school financing with its reliance on property tax set aside as unconstitutional.

-0-

The National Education Association will hold its annual meeting June 26 to July 1 in Miami Beach, Fla.

-0-

"The Today PTA - The Year of the Local Unit" will be the theme of the 60th annual convention of the National PTA in Louisville, Ky., May 23-26.

-0-

The staff and PTA at Pilgrim Elementary School is planning a reunion Friday, May 21, at 2 p.m. Former staff, PTA and parents are invited to participate.

The reunion will be held in the school's new library learning center. Former principal, J. Harold Thomas, will be present to greet and join in fellowship with associates who were affiliated with the school for the 37 years that he served as principal.

YOUNG ORATOR Miss Anita Bivens, 17, front row center, East High School senior, won first place in the Elks annual Oratorical Contest. Miss Bivens, daughter of William and Barbara Bivens, 1838 Arborfield Pl., who previously placed second and third in the state contest, received $200 in prize money from the Education Committee, which is comprised of members of the lodges and temples in Columbus. Her next step is towards the $1000 scholarship in Springfield, O., in June. Miss Bivens is pictured with members of the committee, front row, from left: Daughter Jesse Howard, Daughter Ruler Mary Price, Martin Luther King Temple 1216; Miss Bivens; Brother Lloyd Wills, education v uirman; Daughter Dee Pannell, co-chairman. Second row: Daughter Joyce Hunter, Daughter Susie Cureton, Exalted Ruler Lonnie Davidson, Olentangy Lodge 521; Brother Howard McGruder, Exalted Ruler Julius Marshall, Franklin Lodge 203. Back row: Daughter Gloria Davison, Daughter Emma Dickerson, education field representative; Brother Art Neely and Daughter Marcella Gibbs. Not pictued: Daughtr Ruler Dorothy Goins, Capital City Temple 231. (VALENTINE-IMAGE PHOTO)

School Opened

Boston — First Sunday school in the United States was believed opened in 1674 nearby Roxbury in Massachusetts.

IN ELKS ANNUAL CONTEST

The Elks of Columbus held their annual Oratorical Contest Sunday, May 2, at Mt. Vernon AME Church, 1127 Mt. Vernon Ave.

The contest is sponsored each year by the Educational Committee composed of members from Franklin Lodge No. 203, Olentangy Lodge No. 521, Capital City Temple No. 231 and Martin Luther King Temple No. 1216. The purpose is to aid in scholarship funds to deserving area students whose aims are to further their education beyond the secondary level.

Miss Anita Bivens, 17, daughter of Mr. and Mrs. William Bivens, 1838 Arborfield Pl., won first place by giving an inspiring oration on "Abortion in America."

Miss Bivens received $200 in prize money and will go on to Springfield, O., in June to speak again towards winning a $1,000 scholarship.

Guest speaker was Rev. A.C. Brogdon, host pastor. He praised Miss Bivens for her speech and supported much of what she expressed. He also aplauded the Elks for their active role in initiating the contest for education.

Education Chmn. Lloyd Willis and Co-Chmn. Daughter Dee Pannell expressed the Elks appreciation to Rev. Brogdon, Miss Bivens, Mrs. Viola Young and her Chappelle Gospel Choir and all others who participated in the oratorical contest activities.

Building Fund Program Is Set For Triedstone

The Young Women's Christian Council of Triedstone Baptist Church will sponsor a program on behalf of the building funds, Sunday, May 16, at 7:30 p.m.

Elder Wallace Smith of Mansfield O., will be the guest speaker. Also apprearing on the program will be the United Inspirational Quire, directed by Ms. Yvonne Thomas. The public is invited. Mrs. Patricia Ross, chairman, Rev. Jerome Ross, pastor.

Good Shepherd Will Hold First Baptism On Sunday

Good Shepherd Baptist Church, 1555 E. Hudson St., will hold its first baptismal service Sunday, May 16, at 10:45 a.m. The pastor, Dr. Harold E. Pinkston, will deliver the sermon on the topic, "God Struck Me Dead."

Candidates for baptism are: Gina Beaty, Julie Beaty, Kelley Beaty, Steven Bland, William James Butler, Anita Helen Cason, Jeffrey Eugene Foster, Richard R. Hayes, Gae Lynne Hill.

Sonya Loving Good, Charles A. Pruitt Sr., Jennifer Fae Reynolds, Leslie Shepherd, Lisa Shepherd, Margaret Shepherd, Sandra Smith, Allen Randolph thomas and Otto Thomas.

Women's Day will be celebrate May 21-23. The goal is to "Church" the "Unchurched," women and girls of the Good Shepherd community. There will be a retreat for women of the community Saturday, May 21, starting at 9:30 a.m. followed by a style show and tea at 4 p.m.

Mrs. Olivia Szekfu, publicity committee, is serving in the absence of the regular church reporter, Mrs. Hattie B. Redmond, who is visiting her son, Frank Buford, in New York City.

New Bethlehem Hosts Matrons

New Bethlehem Baptist Church, 781 St. Clair Ave., begins services Sunday, May 16, with Sunday School at 9:30 a.m., Mrs. Annie Rachel in charge.

Devotions will be led by Mrs. A.A. Johnson and Miss B.B. Mickens, with music by the Senior Choir, Miss Barbra Groves, pianist. The pastor, Rev. beasley Patrick, will preach.

At 3 p.m. the Matrons' Council of the Peace Grand Chapter of Eastern Star, headquartered in Toledo, will hold their annual session at the church.

Community Bible Class meets at the church at 6 p.m. and Senior Choir meets Thursday at 5:30 p.m. for rehearsal.

Sunday, May 23 at 3 p.m. the regular service will be held at Sawyer Towers, sponsored by New Bethlehem. Carol Calloway, reporter.

AWARDED -- Anita Bivens is presented with a $200 check for winning the Annual Oratorical Contest held by the joint education committee of the IBPOE. of the W. Capital City Temple No. 231 Daughter, Ruler Dorothy Goins, right, along with committee chairman Brother Lloyd Wills of Franklin Lodge No. 203, present the award to Ms. Bivens. Presently a senior at East High School, Ms. Bivens will go on to Springfield, O., in June in her efforts toward winning a $1000 scholarship. She is the daughter of Mr. and Mrs. William Bivens, 1838 Arborfield Place. The contest was held at Mt. Vernon AME Church May 2.

PICNIC PLANNERS-The recently organized Paragons Club of Columbus, a non profit organization, is finalizing plans for its first annual picnic, set for Memorial Day, May 31. From left are: Clarence W. Ham, Mike Coleman, entertainment director; Gerald B. Harris, Freddie Dutch, president; Moses Perdue Jr. and Franklin E. Eason, treasurer. The club, organized April 4, set as its goles the creation of a better relationship within the community; to give assistance to various organizations, and bring a closer understanding and relationship among one another. The 15 membership groups club house is located at 1362 Fields Ave. For details call 299-1294. (NATE CARTER PHOTO)

Laymen's Retreat

The first annual Laymen's and Ministers Retreat, a non-denominational organization, will be held Friday and Saturday evening, May 21-22, at the Viola Booker Spottswood Memorial Park, 5040 Groveport Rd., Groveport, O.

Theme is "The Call to Liveration." The two-day meet will feature Dr. Nelson Trout, director of Minority Ministry Studies, Capital University.

Participants will include Rev. John T. Frazer, Rev. E.N. Jackson, Rev. James Chunn, Brother Albert Davis, Brother Frank Hoke and Rev. George Scott.

For reservations or additional information contact Rev. V.V. Alexander, 5056 Groveport Rd., Groveport, Ohio 43125, or call 491-5126.

NCCIJ Plans 2 Day Worship

The Catholic Charities and Social Concerns office of the Columbus Cathlic Diocese has scheduled and All-Ohio Advocacy Skills Training Course in cooperation with the National Catholic Conference for Interracial Justice (NCCIJ).

The two day workshop, to be held at Fitzpatrick Hall of the Ohio Dominican College, will start with dinner at 5:30 p.m. on Thursday, May 20 and run until Saturday, May 22, at 5:30 p.m.

The program is open to all interested persons. For registration information, contact Bob Davis, Coordinator for Social Concerns, Catholic Charities, 197 E. Gay St., or call him at 228-1111.

Rally Day At Upper Room

Upper Room Church of God, 478 Kelton Ave., lists the following services for the coming week:

Friday, the Pastor's Aide will sponsor a program at 7:30 p.m. with Sister Helen Teague in charge. Prayer service is Saturday at 9 a.m.

Sunday School Rally Day May 16 begins with Sunday School at 10 a.m. Deacon Rudolph Wilson, superintendent, is in charge.

The pastor, Eldress Marian Wooden, will speak at 11:45 morning worship. The day's activities climax at 4 p.m.

Bible Study is at 7:30 p.m. Tuesday and the next day, Wednesday, Elder William Latta, pastor of Bible Way Church, is guest speaker. Juanita Craft, reporter.

GRANT WINNER -- Helen M. Paxton, kindergarten teacher at East Columbus Elementary School, is among 10 Columbus school staff members chosen to receive $500 grants provided by an anonymous donor for projects aimed at improving education for students. Paxton will make alphabet booklets with a patriotic theme.

Rev. Carter At 2nd Bapt.

Rev. Percy A. Carter Jr., pastor of Hosack St. Baptist Church, will be guest speaker for the 10:45 a.m. worship Sunday, May 16, at Second Baptist Church, 186 N. 17th St. Music will be by Youth Choir, under direction of Tony Winfield.

Following morning worship, Circle 7 will sponsor a bake sale of homemade items. Proceeds will be used to buy shares in the church. Peggy Tyler, reporter.

THE COLUMBUS FOUNDATION

The Columbus Foundation is a community trust for the receipt and distribution of charitable funds which are given by many individuals, families, and businesses. Income from these funds, and under certain circumstances principal, is used for charitable purposes which benefit citizens of central Ohio. The Foundation's assets are held by four trustee banks and are managed by the trust departments of those banks. Decisions as to charitable distributions are made by a seven-member Governing Committee chosen for their knowledge of the area and its changing needs. The Columbus Foundation was established in 1943 and is typical of some 240 community foundations in the United States.

STATEMENT OF CHANGES IN FINANCIAL POSITION

Year ended December 31, 1975

Book value and unexpended income December 31, 1974	$18,798,839
Gifts received	4,550,997
Net earnings on investments	1,285,583
Loss on sale of assets	208,978
Charitable disbursements of income and principal	1,586,744
Expenses of producing income and trustee bank charges	82,004
Administrative expense	111,765
Public Awareness Program (Special gift from Bertha Johnson Trust)	13,199
Unusual litigation expenses	22,091
Book value and unexpended income December 31, 1976	22,610,638

(The above statement prepared using cash basis accounting)

Market value of investments, principal cash, and income cash as of December 31, 1975	$25,519,490

GRANTS MADE BY CATEGORIES IN 1975

Arts and Humanities	$110,755
Civic Affairs	93,266
Conservation and Environmental Protection	36,216
Education	385,696
Hospitals and Health	187,884
Mental Health and Retardation	45,351
Religious Organizations	78,667
Social Service	648,909
Total Grants 1975	$1,586,744
Total Grants 1974	$1,416,955
Total Grants 1944-1975	$11,490,373

The Columbus Foundation welcomes applications from any group having tax exempt status. A letter or phone call is all that is necessary to arrange a meeting to discuss a proposal.

THE GOVERNING COMMITTEE WHICH DIRECTS DISBURSEMENTS

William S. Guthrie, Chairman	Appointed by the President of United Community Council
Daniel M. Galbreath, Vice Chairman	Appointed by the Chairman of the Columbus Area Chamber of Commerce
Mrs. Charles Y. Lazarus, Vice Chairman	Appointed by the Trustees Committee
Frank J. Durzo	Appointed by the President of Battelle Memorial Institute
Frederick B. Hill	Appointed by the Trustees Committee
Mrs. Robert H. Jeffrey, II	Appointed by the President of The Ohio State University
James Petropoulos, Jr.	Appointed by the Judge of the Probate Court

THE TRUSTEE BANKS WHICH MANAGE ASSETS

The City National Bank & Trust Company	Robert H. Potts, President
First Trust Company of Ohio, N.A.	John G. McCoy, President
The Huntington National Bank	Frank Wobst, President
The Ohio National Bank	Walter C. Mercer, President

The Annual Report of the Columbus Foundation is available upon request.
A copy of 990 AR will be available for inspection in the office of the Foundation during regular business hours after May 15, 1976.

THE COLUMBUS FOUNDATION

Richard H. Oman, Director
17 South High Street, Suite 707
Columbus, Ohio 43215
Phone (614) 221-6706

AT CAPITOL - Charlene D. Sears of Hilliard was greeted by Congressman Chalmers P. Wylie (R-15) on the steps of the U.S. Capitol during her recent visit to Washington as the representative of the Franklin County 4-H Clubs. Miss Sears, daughter of retired Lt. Col. and Mrs. Charles W. Sears, observed the Congress in session and heard from Congressional leaders along with other delegates from Ohio and other states. She is a student at Hilliard High School where she plays the violin in the orchestra, runs track and serves as Vice president of her Junior Class. She is a member of the Youth Fellowship Choir of Trinity Baptist Church.

PRIMARY NEARS

Candidates Riding Final Miles Of Campaign Trail

With the June 8 primary election just four weeks away, candidates and their respective cohorts started riding the campaign trail at breakneck speed this week.

Donald L. Stewart, educational consultant and member of the Model Cities Neighborhood Assembly, was among the riders saddling up in the stable of front-running Democratic presidential candidate Jimmy Carter.

Stewart will serve as the black community coordinator of the former Georgia governor in the 12th and 15th congressional districts. Karl Struble, regional coordinator for the two districts, announced the appointment of Stewart this week.

Stewart, educational consultant to Love Academy Pre-School at Cleveland and 25th Aves., will be working with the following slate of candidates for election as delegates to the National Democratic Convention on the Carter ticket.

City Councilman Jerry Hammond, 12th district, Lynne LaCour, legislative assistant to Councilman Dr. John H. Rosemond, B. Jennell Butler, Assistant Ohio Atty. Gen., John T. Green, International Staff, Unitedsteel Workers of America, 12th district.

Also, William Garnes, area director, AFSCMA, and former director of Ohio Bureau of Employment Services, Ohio-at large delegate, Barbara Holland, customer service representative, Columbus and Southern Ohio Electric Co., and member of Franklin County Democrat Executive committee, 12th district, and Donald Day, assistant area director, AFSCME, 15th district.

A whirlwind visit of the Nations First Lady, Mrs. Betty Ford, was the highlight of Republicans campaign activities last week. Mrs. Ford, during her fund-raising mission, dined with the parents of Archie Griffin, Mr. and Mrs. James Griffin. They were introduced by Gov. James A. Rhodes as the "first family of Ohio."

Upon her arrival at Port Columbus, Mrs. Ford was greeted by a group of first and second grade students of Kent Elementary School. Mrs. Ford had invited the students to visit her after receiving an invitation to visit their school.

In the meantime, Mrs. Mary Eskridge, a room mother at Kent Elementary School, has named office manager for the Franklin County Committee of the campaign of Rep. James V. Stanton, Democratic candidate for the U.S. Senate. The office is located at 1266 E. Broad St.

Mrs. Eskridge, 866 Studer Ave., is the community organizer for the Fourth Ward Democratic Committeeman, James Davis. She served as manager of Jerry Hammond's campaign office during his successful race for election to City Council last year.

Stanton's chief opponent for the nomination, former U.S. Senator Howard Metzenbaum, declared that a national health program will be his first priority if elected to the Senate.

Metzenbaum pointed out that 20 million Americans have no health insurance, another 30-million have inadequate health insurance, over 42 million have no hospitalization insurance, and 43.1 million no surgical insurance.

ROBERT L. STEWART
...carter aide

DAVID SWEET
...eyes congress

"The American people are tired of the American Medical Association, which should be seeking to promote the best health care for this country, being an obstacle to a progressive national care program," Metzenbaum said, and added:

"I thereby call on the AMA, the American Hospital Association, and other groups to sit down and come up with a positive national health care program."

In the 12th District Congressional race for the Democratic nomination, the two candidates began beating the campaign bushes with vigorous force throughout the district last week. City Councilwoman Fran Ryan and Jack Ruzicho, for Assistant Ohio Atty. Gen., appear to be locked in a close race for the nomination, and a chance to battle Samuel DeVine, Republican incumbent for the seat at the Nov. 2 election.

Mrs. Ryan, who has strong followings in black communities, will curtail her campaign activities on Sunday May 23, to be the Women's Day Speaker at Good Samaritan Baptist Church, 1680 E. Fulton St. She will be the principal speaker, chairpersons, Jessie Morris and Mary Sue Tate, announced.

Rusicho, added a new dimension to his campaign strategy last week by announcing in a news release his participation in a civil rights seminar in Atlanta, Ga. According to the release, he would conduct a seminar on civil rights litigation May 6-7. Over 100 trial lawyers would participate in the seminar, he said.

In the same release, he reported that a book he has written on Civil Rights Litigation, has just been released by the publisher, W.H. Anderson Co., of Cincinnati.

Although the former attorney for the Ohio Civil Rights Commission is making his first bid for elective public office, he could conceivably offer a strong challenge to Mrs. Ryan for the black vote with his soft-peddled civil rights pitch.

While Devine has no primary opposition, he is expected to face two foes in the general election, for he will not only have to battle it out with the winner of the Democrat nomination, but a black independent will also be challenging him for his seat.

William (Bill) Moss, former news director of WVKO radio, qualified for the race via the petition route. As an independent, his name will not appear on the June 8 ballot.

Another Congressional contest which has begun to create considerable political dust, involves the 5th district scrap between two Democrats. David Sweet, a member of the Public Utility Commission of Ohio (PUCO), a relatively political newcomer, is matched against Mike McGhee, a two time loser for the nomination. The winner will meet Chalmers P. Wylie, Republican incumbent, who has no primary opposition.

Sweet, endorsed for the nomination by the Franklin County Democrat organization, served as director of the Ohio Dept. of Economic and Community Development under the administration of former Gov. John J. Gilligan.

It was during that time, Sweet points out, the movement to bring the Volkswagen plant to Columbus was initiated. Although Gov. Rhodes effort to bring VW to Brookpark is "understandable" Sweet stated in a news release, however, pleads with Rhodes not to "downplay" the proposed Columbus site, the old White-Westinghouse Plant.

Another race in which campaign activities were heating up this week is the 16th State Senate district in which the Democrat incumbent, Donald Woodland is being challenged by a formidable opponent.

Michael Schwarzwalder, son of the late Municipal Court Judge Alan Schwarzwalder, not only has the name of his popular dad going for him, he is held in the highest regard by the young, voting populace, both white and black.

Two other legislative races which were stirring up above average excitement consists of the 29th and 31st House districts. Although Rep. William Kopp, Democrat incumbent has endorsements of the party and of labor leaders, he is obviously running scared.

The man Kopp regards as his major adversary is Les Brown, former popular personality of WVKO radio. Brown, one of the most aggressive civil rights advocates of the city, his short on campaign funds, but because of dy namic personality and strong identification with blacks at virtually every age level, he is expected to give Kopp a close race for the nomination.

CALL 221-9900
Have a problem and don't know where to turn? CALL can link you with all available human services in Metropolitan Columbus. 24 hours a day, seven days a week. 221-9900.

CITED FOR DETERMINATION – Mrs. Idabelle Jackie Benton, 387 Linwood Ave., holds an Ohio House resolution presented to her by Rep. Michael Stinziano (D-Columbus) which recognizes Mrs. Benton for her commitment and determination in returning to college at Ohio State University after a 45 year absence. The resolution cites her "unequalled perserverance, energy and initiative" to fulfill a life-long ambition to complete her education and obtain a degree. She started college in 1927 at Central State University, but illnesses and finances forced her to drop out. She began classes at OSU in 1973, working toward a degree in social work, and works part-time at a work-study job in the College of Education. A series of hip operations has forced her to use a cane walker, and she carries her books in a two-wheeled caddy on campus. If all goes well, she says, she'll graduate in 1978.

Wornout Socks

Don't throw away wornout socks. You will find them handy to slip on legs of furniture when ready to move it. They prevent the floor from being scratched and at the same time, make sliding the furniture easy.

Swim-O-Rama For Diabetes This Weekend At 5 Sites

The Central Ohio Diabetes Association Youth Program will hold a Swim-O-Rama at five Franklin County locations this weekend, one on Saturday, and four on Sunday.

The Swim-O-Rama will be held on the Westside May 15 at the Hilltop YMCA, 2879 Valleyview Dr., from 9 p.m. to 1 a.m.

The May 16 Swim-O-Rama will be held from 10 a.m. to 5 p.m. at:

NORTH: Viking Spa and Sports Club, 888 E. Dublin-Granville Rd.

FAR EAST: Sub-Aquatics Swim Club, 8855 E. Broad St., Reynoldsburg.

NORTHWEST: Upper Arlington High School Natatorium, 1650 Ridgeview Rd.

EAST: The Jewish Center, 1125 College Ave.

The Swim-O-Rama proceeds go to the Association's youth program, which will help send diabetic children to summer camp for recreation and education on diabetes. The Association now sends 60 children to the week-long camp sessions. They want to double that number in 1976.

"We hope to raise $20,000," Lou Saslaw, youth director, said.

He said that the funds would also help to support public and professional education programs on diabetes, weekend seminars for teens and young children and other continuing programs for juvenile diabetics.

Participants will recruit friends and relatives to make a pledge to the Diabetes Association for each lap they swim.

"We're hoping to have 200 swimmers at each pool," Saslaw said. "That would be 1000, and if each participant got 10 sponsors to pledge 20 cents a lap and swam 10 laps, we'd have $20,000."

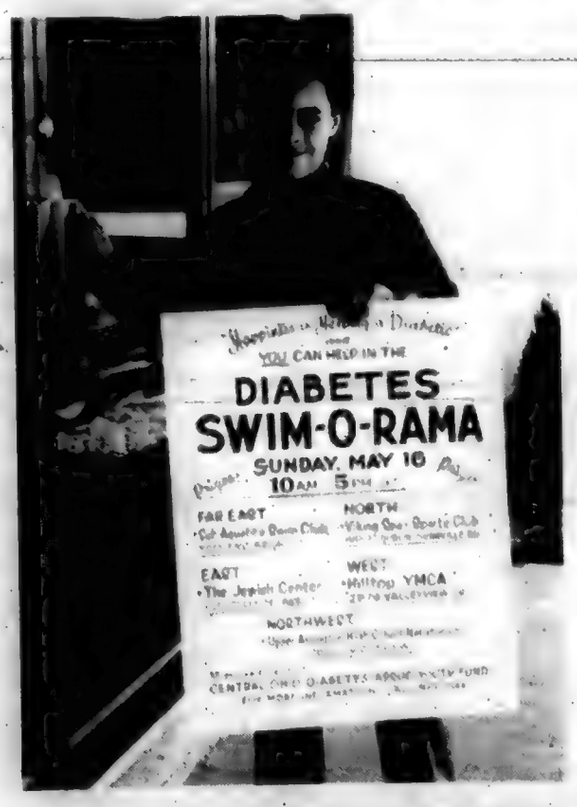

TRACY SCOTT, 1100 E. 28th Ave., is telling everyone about the Central Ohio Diabetes Association's Swim-O-Rama on the Hilltop Saturday, May 15, and at four other locations Sunday, May 16.

RITE RUG

FOR IN HOME SERVICE . . . CALL MR. EDWARDS
261-6060
FOUR LOCATIONS TO SERVE YOU!
NORTH • EAST • WEST • DOWNTOWN
CONVENIENT CREDIT
OPEN WEEKDAYS 9:30 A.M. TO 9:30 P.M. - SUNDAYS 12 TO 6 P.M.

SPECIAL VALUE!
Sears
MEN'S KNIT SHIRTS with Contrasting Collars
Sears Low Price
4.97
Short-sleeve pull-over style sport shirts come with contrasting collar and placket. S to XL.
CHARGE IT
on Sears Revolving Charge

Sears
NORTHLAND At Morse and Karl Roads | EASTLAND At Hamilton and Refugee Roads | WESTLAND At West Broad and I-270
Shop All 3 Columbus Stores Mon. Through Sat. 9:30 A.M. to 9:30 P.M. Sundays 12 to 6 P.M.

CHEVROLET
CHEVROLET for '76
CAPRICE CLASSIC SPORT SEDAN
DON'T MAKE THE "100 00" MISTAKE!
NOTICE: When you see An Advertised Price on ANY '75-'76 CHEVROLET. Before you buy. Remember: BOBBY LAYMAN CHEVROLET will Sell that Identical Model At A LOWER PRICE-THINK ABOUT IT. See Me Personally For A New, Used Or A Lease Deal ...

HARRY DAVIS
Bobby LAYMAN CHEVROLET
The "New Kid" on the Block
800 N. HIGH ST.
294-3551

Call and Post EDITORIALS

What's Happenning To Pres. Ford

It is a strange phenomenon to see an encumbent United States president struggling as the underdog for nominating convention delegates.

The loss of the Texas primary was a mild shock. But, when Indiana, a border state of Michigan, turned the president down for Reagan, then it's time to sit up and take notice.

The loss of southern states cannot cause too much of a worry since Gov. George Wallace and Ronald Reagan are both fishing in the same stream. In fact, at the beginning of the race for delegates, it was hinted in some quarters that a Reagan-Wallace ticket was in the making.

However, when a Republican President must struggle for votes in northern-mid-western states for delegates, there are indications that there is something seriously wrong. There should be enough Republican patronage in these states to insure President Ford the state's delegates.

Is Watergate and, the pardoning of Richard Nixon the albatross hanging around Mr. Ford's neck? And /or is it Henry Kissinger?

One thing for sure, there can be no joy in the White House now as the Reagan delegate count surpasses that of Mr. Ford. While the die may be cast for the few remaining primaries, Mr. Ford had better take a closer look at some of the people surrounding him. His southern strategy nor his Black strategy seems to be working.

Note To Cleve Black Democrats

Democrats in New Haven, Connecticut, March 11, elected William Jones, 41, as their party's town chairman.

Jones is the first Black to hold such a politically powerful position in any major Connecticut city, defeated former party chairman Arthur V. Barbieri. Barbieri, who often referred to himself as the "party boss," had held the party chairmanship for 22 years.

It is inevitable that the Cuyahoga County Democratic organization will have to make changes in its present troica leadership set up, there is no reason at all as to why a Black Democrat should not be elected to fill the chairmanship post. Roberson County, North Carolina a few weeks ago elected a Negro chairman.

What are Black Democrats waiting for in Ohio?

Are You Registered

MORE THAN 150 MILLION WILL BE OLD ENOUGH TO VOTE IN NOVEMBER – The Census Bureau estimates that more than 150 million Americans will be eligible to vote in the November 2 presidential election. This represents an increase of nearly 10 million over the voting age population at the time of the 1972 presidential election. The preliminary report shows the south, defined as 16 states and the District of Columbia, contains a greater number of potential electors than any other region. Ohio has shown a significant increase in the number of those eligible to vote since the last presidential election. Ohio has nearly 7.5 million citizens over the age of 18 who will be eligible to vote. This figure shows an increase of nearly 400,000 from four years ago. The registration deadline of Monday, May 10, is fast approaching. Remember to "Get the Spirit of '76, Register and Vote." The vote is the most basic American right and our foremost civic duty. Will you do your part?

The Truth Hurts Sometime

There are times in the lives of all journalists when telling the truth hurts.

Contrary to popular belief, most of us do not find pleasure in publishing information which is potentially embarrassing or damaging to the careers and reputations of others. When we have to do so, we are not usually happy about it, but we do what we must, according to the ethical standards of our profession.

Last week, the front page of our Columbus edition contained three stories which, in one way or another, were embarrassing to either the school system, to certain schools, or to individual teachers.

One of the items in question revealed that a young woman high school coach had been arrested – not tried, and not convicted, but arrested–for soliciting for prostitution. A second item concerned a controversy over an elementary teacher's unorthodox disciplinary action (tying two pupils together with a rope around their necks). The third was a report of the dismissal of criminal assault charges against a high school teacher who had been accused of breaking a student's nose.

Each of these stories began with a "tip," an unsolicited telephone call from a reader who felt that the facts should be publicly known. As we do with all such leads, we investigated, examining public records, interviewing eyewitnesses and participants, cross-checking with reliable informed sources. We then published the known and verifiable facts. When hearsay seemed relevant, we published it also, taking care to clearly identify such information as the subjective opinions of specified individuals.

In none of these cases did we take a judgmental stance as to the guilt or innocence of any of the principal figures. We were not "Jumping" on the school system. A thorough reading of our newspaper will show that we present complete and balanced coverage of the public school system, and that coverage–of the system as a whole, and of events and programs occurring in individual schools–is, by and large, positive.

So, to our many friends in the educational community, be assured that we are not "out to get you." And to the readership at large, you may be similarly assured that we will endeavor under all circumstances to tell the truth, the whole truth, and nothing but the truth.

Even when it hurts.

A Minority In Disfavor

It was interesting to hear the complaints of leaders of the anti-busing demonstration in Washington a few days ago that nobody seems to be paying them any attention. Being rebuffed at Congressional offices and government officials buildings, was something these racist hadn't expected.

There is no question but that racism in America is being exploited by a few hard core klansmen and others of their ilk. However, their potential for trouble is greater than their numbers.

Busing and other racial issues cannot be ignored or left to happenstance by the good, well intentioned people who comprise the majority of our population.

The sooner the racist find out that they have an unpopular cause, the better. It's time that all Americans speak out.

Cast Two Votes For Black Power

By THOMAS S. WATSON, JR., CPA

We have an opportunity to make some changes in our favor this fall. Our Black politicians have often sold out as a matter of self preservation. They could not find Black money to finance re-election campaign so they had to accept the white.

We can take that noose from around their needs by using federal tax dollars to finance the campaigns of the Black politicians that deserve our support.

The tax laws have been changed so that each person can donate $50 of their tax money to political campaigns or organizations. It is in effect a direct federal subsidy of $50 to the candidate or political organization of our choice. (a husband and wife can use $100 of tax money to support candidates or political organizations of their choice).

To make this system work we must all be interested in making things better for ourselves. Our collective $50 subsidies will have a resounding impact on the 1976 elections.

Here's How it Works: You write a check or money order to the campaign or political organization that you want to support. It could be 10 checks of $5 each to one campaign or any other number for any amount up to $50.

When it is time to prepare your tax return you indicate that you gave $50 to a campaign or political organization. Your subsidy will be subtracted from the tax you must pay to IRS. If you have a refund coming it will be added to your refund.

For example: You had your taxes done and it worked out that you are to get a $100 refund. But you gave $50 to political organizations during the year. Your refund would then be $150.

Ordinary refund $100; Political subsidy $50. Total Refund $150.

This is an opportunity to be heard by our Black politicians. Let's tell them what we want and need then back them with our vote and U.S. tax dollars.

They will then have to answer to only us for their actions.

DOWN THE BIG ROAD

BY WILLIAM O. WALKER

Recognizing The Change

In writing about the change by the news media, electronic and print in covering activities of Negroes, Roger, Wilkins, a Black reporter on the New York Times, says: "The melodrama of riots, burnings and demonstrations are gone, giving way to the sensationalism of Watergate, Vietnam, the Women's Movement, FBI and CIA revelations."

Commenting further, Mr. Wilkins pointed out that "where the upheaval of the '60 died down, America made a political decision to retreat to a world where Blacks were not visible. The decision was simply to turn its back - at least for now - on the tougher aspects of the subject of race."

Mr. Wilkins then ask this question: "But what about the changes in Blacks themselves that they have allowed the lights to go out?"

That there are changes taking place in the Black sector, is evident to all who concern themselves with the subject.

One of the most flagrant declines in interest, is in the number of Negro voters. Our voting numbers are decreasing at a time when the Black vote has its greatest potential.

Dr. Armendo Gutierrez, a professor at the University of Texas at Austin, in observing the changes taking place, observed that: "The Black momement of the '60s was designated a civil rights movement, but its ultimate goal was more than just "civil" rights, those rights guaranteed by the state.

"Blacks," says Prof. Gutierrez, "today are concerned with more substantive human rights, such as being able to have a good job and provide for their families."

Dr. Gutierrez points out that Blacks and Chicanos in the United States exist as colonies. They are brought into the system and given jobs and so on, whenever the economy is in relatively good shape. Advances were made in the '60s, but now, because of a faltering economy, the first ones to get pushed back out are the minorities.

"Race," says Wilkins, "Is one of America's crucial issues." To which I agree. In light of this then, how do we explain the declining interest by our people in the crucial areas of jobs, education and politics. At a time when we should be redoubling our efforts, we are apparently slowing down. Could it be that the 90% of us who are making it, are writing off the 10% on relief and those involved with crime?

Dr. William Moore, Jr., of Ohio State University, in his research findings on Black educators in white colleges, says that, although more than 10% of the general population, Blacks make up only 3.5% of the faculties of the two-year colleges.

While all educational institutions are supposed to be equal opportunity employers, there are no outcries at this apparent discrimination against Black teachers.

Gov. Philip Noel (D-RI) who heads the Democratic platform committee, made some very slurring remarks about Negroes a few days ago. When the matter was reported in the press, Democratic Party chairman Robert Strauss said: "this is the kind of man the Democrats need to give America some straight talk."

Such remarks should have drawn a volley of protest from Black Democrats, but, they didn't. A few years ago, there would have been a torrent of protest. Could it be that our Black Democratic leaders have grown fat and lazy over the spoils of office?

It will be tragic if, after all the momentum we gained in the '60s we are to lose it because of inertia. Are we paying the price of loss of Dr. Martin Luther King, Jr's leadership? I recognize that the void he left has not as yet been filled. Maybe it won't be until a new crisis arises.

We certainly can't afford to lose any of the precious gains we made in the past. The lethargic situation we now face, is serious. We just can't afford to slip back one inch. However, if we don't heed the lighthouse warnings, we may soon find ourselves nearing dangerous shoals.

Our flowery bed of ease has not as yet arrived. If there are those who think they see such a period of ease, I must warn them that it is only a mirage.

Adjusting to change may be difficult, but adjust we must.

WORLD ON VIEW

BY CHAS H. LOEB

The Opportunity Is For Real

Every since this country turned from compulsory military training (the draft) to voluntary participation in its armed forces, there has been increased rivalry between the various branches of service for the top-quality recruit.

Further, each of the services has had to meet the challenge of bringing its minority personnel up to a figure that reflects, as closely as possible, the proportion of minorities in the general population.

One of the most zealous of the services in seeking to improve its representation of minorities, has been the U.S. Navy, which has used the theme "The opportunity is for real..and so are we", in recruiting efforts in minority communities.

Cleveland, last week, was given an opportunity to see and hear an outstanding exhibit of minority advancement, in the person of Rear Admiral Samuel Lee Gravely Jr. the Navy's first black admiral. Admiral Gravely, commandant of the 11th Naval District, San Diego, California, was on an eight-day recruitment trip. In Cleveland, he spoke to pupils in several high schools, and explained the Navy's commitment to increasing opportunities for minorities to a select group of black opinion makers at a luncheon in his honor last Monday.

Admiral Gravely traced the status of Negroes in the Navy back to World War II. When there were only 60 black officers, and the major black Navy personnel were confined to the steward's branch (messmen). Today blacks are serving in all branches of the Navy, and some 400 of the 4200 students at the U.S. Naval Academy in Annapolis, Maryland, are black.

Still, the Admiral had to concede that the Navy was reaching only about 50 percent of the recruiting goals it had set for minority recruits. For years we have been hearing some industrialists saying that they have been unable to hire more blacks because they cannot find enough qualified applicants. Generally we have listened with skepticism, since in many instances this has been a simple excuse for non-action on equal opportunity. Nevertheless, this is exactly the dilemma facing Navy recruiters in their efforts to improve black representation.

To date, blacks comprise only 8.3% of Navy personnel and only 1.5% of Navy officers. The Navy would like to raise these figures to 12% of equal the black population in the country.

Cleveland recruiters have found it difficult to attract blacks who are scholastically able to meet the higher Navy standards. No longer are the military services a haven for the ignorant and low achiever. In peacetime, the services can afford to seek a higher calibre recruit, and offer him a wider variety of career opportunities.

It offers men like Admiral Gravely as living proof that in the Navy, those who have what it takes, can go a long way. The Navy offers the new recruit 70 career fields where the opportunities to learn a real skill are for real. But applicants are going to have to come bearing good scholastic records to be accepted.

The inducements were never better. Youngsters coming right out of high school, can be guaranteed income while learning a skill, get an opportunity to travel, see the world, and perhaps become an Admiral.

It's worth looking into.

EDITORIAL IN RHYME

BY CHARLES H. LOEB

The Meditations, of Methuselah Brown America's No. 1 Exponent of Horse Sense

AMBITION

Life, is only what you make it;
You can make it good or bad,
No one else can plan it for you
An' for that you should be glad.
You can dream a dream of plenty
An' then make the dream come true,
But you've got to do the cooking
If you want to eat the stew.

You can set the target higher
Than you think you're gonna score,
You can be content with little
Or determined to have more.
But the measure is the effort
That you're willing to impart
An' the timing is dependent
On the quickness of your start.
Every day's a new beginning
For the man who looks ahead,
You can use it up in action
Or lay quietly in bed.
But you'll never hit the target
Or achieve the grand success,
Without making out a blueprint
An' then giving it your best.

CAPITAL COMMENT

BY JOHN B. COMBS

Call and Post

Columbus Bureau

Aggrey Cool In Hot Seat

The Ohio Department of Public Welfare is confronted with such a mass of complex and frustrating problems that it's difficult to decide whether offering a sincere congratulation or a heartfelt condolence to the newly appointed director are in order.

These disturbing thoughts came to mind right after Gov. James A. Rhodes announced the appointment of Kwegyir Aggrey as director of the problem plagued department last week. Aggrey, the first black to be so honored, steps into the shoes of Raymond McKenna who was virtually and summarily canned by a partisan vote of the Ohio Senate. The 21 Democrats voted to reject McKenna's nomination, while the 12 Republicans vote to approve.

Aggrey, whose credentials for performing the arduous task are outstanding, must also face this same hostile senate for confirmation, or rejection. In discussing this matter with him, one gets the impression that he is approaching it with cautious optimism.

In the meantime, Aggrey, district manager of the Dept. of Welfare in Cleveland since 1963, is not letting any grass grow under his feet while getting acquainted with the responsibility of his position. On his second day in office he announced that 33 Ohioans were convicted for food stamp fraud in the first three months of 1976.

Although he did not participate in a hearing of the Legislature's Medicaid Committee meeting last Thursday, his name was brought up by Senator Harry Meshel (D-Youngstown), who led the opposition to McKenna's confirmation. He extended his sympathy to Aggrey for sitting in one of the real hot seats in state government.

Meshel, chairman of the committee, made his remark during a discussion of ways of heading off the cut-offs of Medicaid funds for a variety of health services. He wants Gov. Rhodes to postpone the announced May 15 cut-off payments to June 30, the end of the budget year.

Later, obviously cool in hot seat, Aggrey suggested that he would be in a position by next week's meeting to recommend ways to temporarily resolve the critical situation.

While Meshel's extension of sympathy to Aggrey may have been sincere, it may also have been his way saying that Aggrey can expect no mercy when he comes before a senate committee for confirmation. Therein the question of congratulation or condolence comes to the surface.

TO BE EQUAL

VERNON E. JORDAN JR.

Executive Director
National Urban League

Food Stamps Fate On The Line

The fate of one of the most important federal programs – and one of the most often attacked – will be decided soon.

The Senate has passed a measure revising the food stamp program and the House is considering a version of its own. No one knows what the final changes in the program will be, but the struggle to preserve the food stamp program as an essential weapon in the arsenal against hunger an uphill fight.

Congressional reconsideration of the program comes after many months of abuse hurled on the program, ranging from outright misstatements of facts to name-calling by people who should know better. Secretary of the Treasury William Simon, for example, made a big splash a while ago with his now-famous statement that food stamp recipients are "chiselers."

A good part of the hostility toward the program is due to the simple fact that it's effective. Some 19 million people receive stamps, making it one of the really successful federal programs that relieves some of the burdens of poverty.

Big as the program is, it still reaches less people than it should; a recent Congressional study found that up to a fourth of the population could become eligible for food stamps at some time during the year.

So long as the program was relatively small and ineffective it was tolerated but as soon as it began to accomplish its aims of supplementing the incomes of low-income families it became a target for the budget-cutters.

There is in our society a reluctance to subsidize people who are poor and in need of assistance that's balanced by an enthusiasm for subsidizing the better-off and politically-powerful blocs. The food stamp program for example, started out as a subsidy for farmers, helping to distribute surplus crops.

With the big rise in food prices in recent years, the program has become transformed into one that helps low-income families afford to buy food for the dinner table. And that's when the howls about chiselers and the high cost of the program started.

The number of recipients started to mushroom when the economy went into its down-spin and people were thrown out of work. The high cost of the program is part of the high cost of keeping our economy on a high unemployment basis, and it will decline when people get back to work at decent wages. Every time unemployment rates go up just one percent, another 750,000 people get the stamps.

Recipients are all poor or near-poor. Nearly half are on welfare, a fifth are "working poor," a tenth are elderly people who qualify for supplemental social security aid. Nine out of ten households in the program earned less than $6,000 last year.

So there's not much room for chiseling there, regardless of the ill-tempered remarks of the programs' wealthy critics. Such cheating as occurs comes from that part of the program its critics most want to keep untouched – the purchase provision.

Instead of giving stamps to qualified families, the government distributes them through 6,700 vendors who sell the stamps to eligible participants for cash. One report suggests that millions have been embezzled by some of the vendors, so cheating in the food stamp program is largely a matter of white collar crime, not recipient fraud.

The purchase requirement also costs about $100 million to administer, so the cost-cutters could do themselves a favor by doing away with an element of the program that seriously impedes its effectiveness since it makes poor families come up with big up-front payments. And this requirement means that many who are eligible, just can't afford to buy the stamps.

The faults of the food stamp program are largely restricted to those regulations that discourage its use, make eligibility a matter of bureaucratic whim and impose burdens on the needy. Any changes in the program should be those that make it work better.

AS I SEE IT

By LUCIUS E. LEE

Call & Post Columbus Bureau

Busing Advocates Missing

The trial trudges on, the trial that purports to persuade the U.S. District Court to order the Columbus Board of Education to mix up school children complexion wise by busing some of them to other schools predominantly one color or the other. Such mixing children has no record of fruitfulness.

Columbus has had mixed schools for years yet the results have been black children coming away from the mixed classes and doing their thing the remainder of the day just as black people always do their thing. The action does not necessarily result in better educated colored children and certainly there is little of any planting of seeds of racial tolerance.

The generation of whites who now fight busing and the mixing of school children racially went to Columbus secondary schools with colored children, mixed with them daily at school and on the athletic field or floor, yet in spite of all that mixing, racial strife continues and efforts for mixing school pupils by busing finds those experienced whites in the opposition.

As said above, the trial lingers on. The most appalling development is the obvious scarcity of black visitors. This writer has attended the trial spasmodically but, at each visit, it was noticeable that in a court room of about 25 people, all were white except two colored attorneys and two to three visitors.

The trial is about black people and methods to get their children an ostensible improved education. In spite of this, the many outspoken critics of the school system do not even go to the trial to give the champions and defenders of the cause moral support.

There was anticipation of many colored attending and the anticipation was for a large crowd of black people on the outside. Steps were taken to handle the crowd and to be ready for any demonstration, trial eruption and the like. A sign met the eye upon the street door entrance pointing the way to the trial on school busing. There was a desk at which sat a United States Marshal handing out a numbered slip of paper.

The prospective visitor took an elevator to the third floor where he was met by another man at a desk, who took up the slip of paper, and a policeman, who went over his body area with a device to detect any firearms or the like. If the person was clean he was directed to where court was being held and went there, and, entering the court room expecting to have to find it filled, was met with virtually empty spectators' benches.

The black enthusiasts for busing in Columbus certainly have thinned out for the major action of accomplishment. Why?

Too often the black man shows himself to be a sham. When it comes to his putting his shoulders to wheel to help out, he is too often behind front line spectators sneaking a peak at it all. He is the one who has been ranting to get his children away from all black schools into white schools. The NAACP brings a case before the Federal Court to determine if there should be busing to get his children to all white schools but, the shouting and tumult subsides and the black man goes home to supper forgetting all about the other work that has to be done.

I have not advocated busing for I believe it accomplishes nothing. I have recorded the advocates of mixed schools, their version of results, but am amazed that disinterest in the final phase of the move for busing is so neglected by the prominent advocants. Why?

Where is that host of faces that show up in mass protests and public scenes of supporters of causes for the black man and like to get mention in papers, during the current trial? They are not following through in the instances of the trial for busing. Public speakers will call the black man a great people and they like to hear it but they are also a big bunch of backsliders.

It is not predictable at this writing which way the court will decide the case. The court will have to pour through mountains of testimony, records and other documents but, one thing will obviate itself, the lack of interests of those who purport to benefit. As was said before, the black man is loud on the front end of action but fades out from the thick of the action.

There aint nothing much the matter with youngsters today that a five minute session in the woodshed with their parents couldn't cure, only the woodshed is the garage, and the parents are out driving the car. They may be looking for Shorty, who is on vacation, but who left behind this hot number 696.

ELEANOR ROOSEVELT CLUB -- The Eleanor Roosevelt Club of Columbus will sponsor a meet-the candidate meeting Saturday, May 22, from 4 to 6 p.m. at the Beatty Recreation Center. Club members are, seated in front from the left, Ethel Heath, assistant secretary; Doris Canton, financial secretary; Pauline Tubbs, vice president; Charmaine Thomas; and Agnes Smith. Seated in row two from left are Zola Johnson; Lola Larry, corresponding secretary; Florine James; Mildred Ford, first vice president, Franklin Co. Democratic Party; Myrna Beatty, club president; Mayme Moore, parliamentarian; and Leona Stewart, a charter member of the club. Standing from left are Leila Palmer; Rosa Edwards; Catherine James; Gertrude Samuels; Ione Lash, treasurer; Mary Ellis Mann; Bertha Wyke; Edith Patterson; Delight Eubanks and Coroine Arrington.

BLACK WOMEN'S CLUB

Plans Candidate's Night For May 22

In an effort to better acquaint the Columbus community with candidates who will be running for public offices in the upcoming primary election June 8, the Eleanor Roosevelt Club of Columbus will sponsor a meet- the- candidate session Saturday, May 22, at the Beatty Recreation Center, 247 N. Ohio Ave., from 4 to 6 p.m.

One of the oldest black women's political clubs in the state, it was founded and organized in 1960 by the late Atty. Mary Spivey Durham, under whose leadership many successful political and community services were rendered.

The meet-the candidate meeting is one of many activities the club is planning to help area residents become better informed about and more involved in the election of candidates, political issues and community concerns.

DONALD L. SAMUELS, son of Mr. and Mrs. Ernest L. Samuels, 956 Lilley Ave., was recently promoted from sergeant to staff/sergeant in the U.S. Marine Corps. In July of last year, Sgt. Samuels was chosen Marine of the Month. He is stationed at Camp Lejeune, N.C., along with his wife, Andria. A graduate of South High School, he also attended Ohio State University.

Water Area

Washington — Exclusive of the Great Lakes the water area of the U.S. is estimated to be 45,259 square miles.

Golden Buckeye Cards Available To Seniors

Over 10,000 senior citizens, 65 years of age and older, have registered for the Golden Buckeye Card in Franklin County since the program's kick-off in March.

A Golden Buckeye Card entitles the holder to discounts at state parks as well as with participating merchants.

Senior citizens who have not yet applied for a card may do so by bringing one proof of age with them to any of the following locations:

*The Golden Buckeye Office, CMACAO Near Northside Action Center, 1100 N. High St., Monday through Friday, 8 a.m. to 4:30 p.m.

*ECCO Family Health Center, 1166 E. Main St., daily, 9 a.m. to 4 p.m.

*Bachman's Bakery, Northern Lights Shopping Center, Monday, Tuesday, Wednesday, 11 a.m. to 2 p.m.

*Hilltop Civic Association, 2510 Sullivant Ave., Wednesdays, 10 a.m. to noon.

Businesses wishing to take part in the program should contact the Golden Buckeye Office or phone 299-2958 to speak to a representative.

Car Wash Set By Teenagers

The Teenage Girls' Program of Central Community House are having a car wash on Saturday, May 15 from 10 a.m. until 2 p.m., behind the main building, 1251 Bryden Rd.

Jim Stanton
If you know him, you're for him.
Democrat for U.S. Senate
STANTON FOR SENATE AREA COMMITTEE Jane B. Sheets, Chairman, 1329 E. 124th St.

A GREAT OFFER! Call-Post
Gentlemen:
I would like to have the COLUMBUS CALL & POST mailed each week as indicated below:
Rates ( ) $12.00 1 year ( ) $7.00 - 6 months
Mail Subscription to: .....
Address: ..... Apt. No.
City: ..... Phone
Purchased By: .....
Address: ..... Apt. No.
City: ..... Zone State
MAKE ALL CHECKS/MONEY ORDERS PAYABLE TO
COLUMBUS CALL & POST - BOX 2906, 109 HAMILTON AVENUE - COLUMBUS, OHIO 43216
TELEPHONE: (614) 224-8123

EMMANUEL MEMORIAL CHURCH
BINGO
1430 E. Livingston Ave., Corner Kelton
EVERY WEDNESDAY & SATURDAY
7:00 P.M.
$2000 JACKPOT
$500 IN SPECIALS (25c or 5 for $1.00)
DOOR PRIZES
ALL HARD CARDS & JACKPOT CARDS $1.00
REGULAR GAMES PAY BETWEEN $25 & $200
3 PEOPLE HAVE WON $1000
YOU COULD BE NEXT
1 FREE GREEN HARD CARD TO FIRST 50 PEOPLE EACH EVENING
1 FREE GREEN HARD CARD WITH THIS AD

Give Your Children the **Education** They Need for Today's World A Blend of Academics and Discipline.
Where?
Pope John XXIII School
Grades K-3 — 640 S. Ohio Ave.
Grades 4-6 — 1070 Devolse St.
Grades 7-8 — 508 Berkeley Rd.
Call 252-6363 To Register
Deadline June 1, 1976

Interior: Oldsmobile Cutlass Supreme Brougham

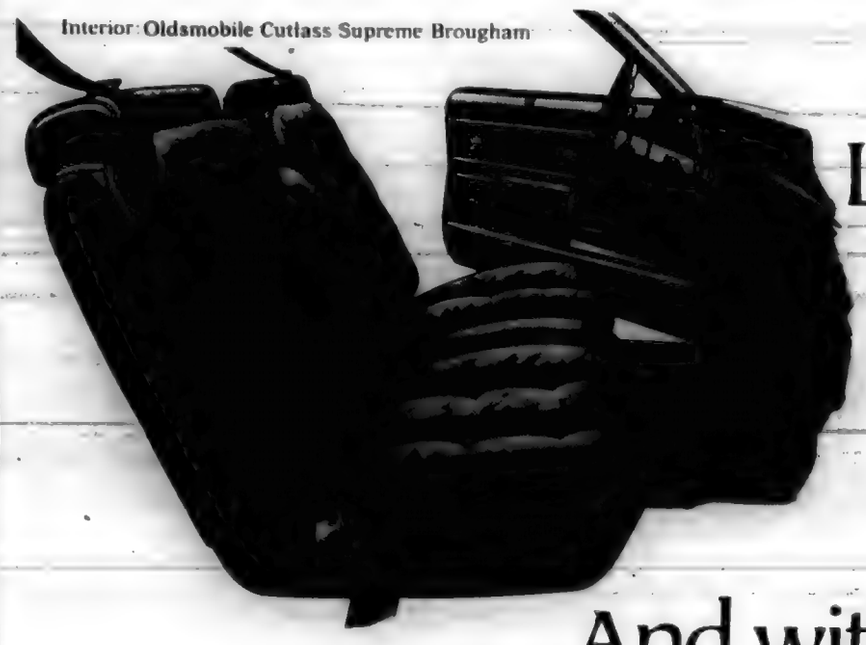

Luxury's a good reason for choosing a full-size car.

And with GM, it's also a good reason for choosing a mid-size car.

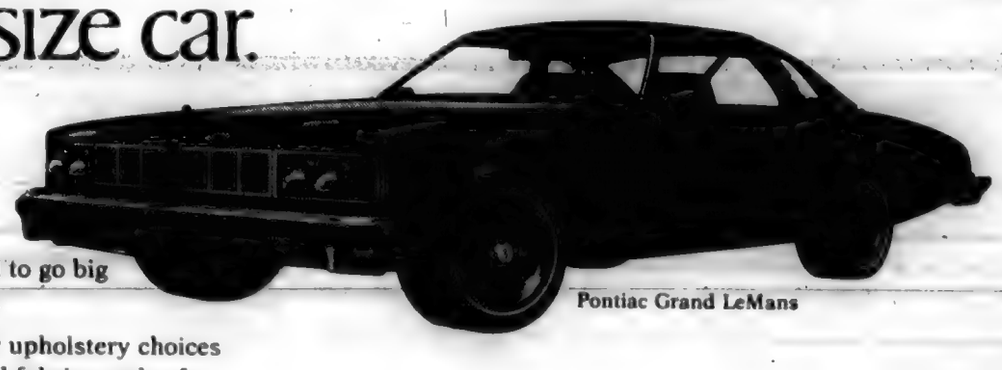

Pontiac Grand LeMans

There was a time when you had to go big to get luxury like this. No more.

GM's 1976 mid-size cars offer upholstery choices in fine velours, luxurious knitted fabrics and soft vinyls. Thick cut-pile carpeting. Sound conditioning material. Smooth, relaxing rides on computer-selected full-coil suspensions.

And just to be practical, all of our mid-size coupes and sedans are rated for six passengers when equipped with front bench seats.

It sometimes takes a lot of will power to keep from buying more car than you need. But with luxury like this at mid-size prices, we're giving your will power a lot of help.

We want you to drive what you like and like what you drive.

General Motors. Maker of Chevrolet, Pontiac, Oldsmobile, Buick and Cadillac.

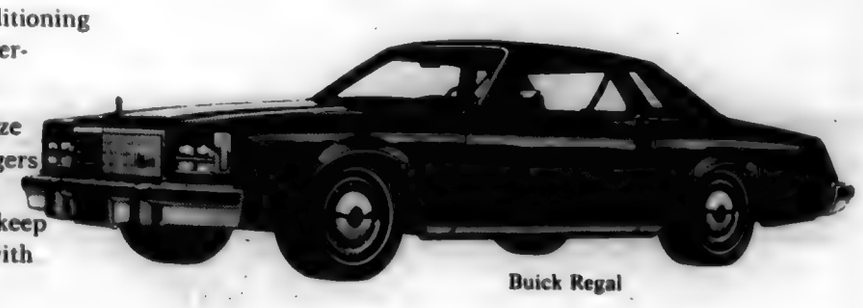

Buick Regal

Chevrolet Chevelle Malibu Classic

Oldsmobile Cutlass Supreme Brougham

ON CAMPUS

Otterbein College Students Vie For Black Goddess/Brother Soul Title

Five Columbus area residents are among the nominees for the honor of Black Goddess/Brother Soul, who will reign over the Black Culture Week activities May 8 through 13 on the Otterbein College campus.

Nominees are Rhonda Jocine Pope, daughter of Mr. and Mrs. Douglas Pope, 247 N. Champion Ave.; Danny Leonard Baldwin, son of Mr. and Mrs. Preston Baldwin, 691 S. 22nd Ave.; Ricardo Ulysses Murph, son of Mr. and Ms. Harry U. Murph, 1484 E. 23rd Ave.

Karen Yvette Cook, daughter of Mr. and Mrs. Leon F. Cook, 1666 Karon Dr.; and Karen Lynette Cole, daughter of Mr. and Mrs. John W. Cole, 3325 Latonia Rd.

DR. ROBERT O. WASHINGTON
...new osu social work director

The weeks' activities are being sponsored by SOUL, a black student orgnaization.

The Ohio State University Board of Trustees approved the appointment last Friday of Dr. Robert O. Washington as director of the OSU School of Social Work.

Dr. Washington, 41, is currently associate dean of the School of Social Welfare at Wisconsin-Milwaukee, administering graduate and undergraduate programs in social work, criminal justice and home economics.

-0-

The U.S. government's chief civil rights officer will appear at a May 19-20 affirmative action seminar at Ohio State University.

J. Stanley Pottinger, assistant U.S. attorney general, will speak at a luncheon and general session from 12:30 to 2 p.m. on May 20. He will be among 10 nationally known speakers at the seminar, "Human Rights and Opportunities in the Mid-1970's," at the Fawcett Center for Tomorrow, 2400 Olentangy River Rd.

The seminar is open to any interested person.

-0-

The Ohio Institute of Technology will hold its third annual "Career Fair and Electronics Exposition" on Friday and Saturday, May 21 and 22, from 10 a.m. to 3 p.m.

The purpose of the Fair is to acquaint visitors with many of the wide variety of careers available in electronics. Activities will include tours for special highs chool and technical education groups.

-0-

The Minority Affairs Committee of the School of Allied Medical Professions at OSU sponsored a Minority Affairs Day recently for students who are high school seniors and will be attending OSU this fall, in the area of Allied Medicines.

Speakers for the program were: Mrs. Peggy Wilson, chairman, Minority Affairs Committee; Dr. Robert Atwell, director, School of Allied Medical Professions; Miss Sheila Thomas, student in physical therapy; Cyrus Sedgwick, director of Student Office.

Dr. Joseph Stranges, assistant director of financial aides, OSU; Ms. Kathleen Bailey, coordinator of student services, Office of Minority Affairs, and Ms. Norma Dansby, coordinator of Health Career Opportunity Program, OMA.

BOARD MEMBERS – Social gaiety preceded the order of business slated for the 32nd Annual Kickoff Luncheon for the United Negro College Fund 1976 campaign drive, apparently evident from smiling UNCF Advisory Board members. Checking the agenda before heading into the banquet hall of the Columbus Hilton Hotel are Dr. Harold L. Enarson, president of Ohio State University; Dr. Margaret Roberts, UNCF Social and Service club chairperson, and Robert Lazarus Jr., UNCF Board of Directors chairman. The trio were among the several hundred in attendance last Friday afternoon for the UNCF commencement drive for $175,000 from the central Ohio area.

PRESENTATION – Dr. Rembert E. Stokes, left, president of Wilberforce University, awards a distinguished service plaque to Carl G. DeBloom, executive editor of the Columbus Dispatch. DeBloom was the 1975 general chairman of the United Negro College Fund (UNCF) Central Ohio Campaign and 1976 Communications vice chairman. The presentation was followed by a UNCF kickoff luncheon for the Area's campaign drive. A regional goal of $175,000 was emphasized, with a goal of $15 million set for the entire state. The luncheon was held last Friday afternoon at the Columbus Hilton Hotel.

Columbus Barber Guide

TOM'S BONTON BARBERSHOP
1230 MT. VERNON AVE.
253-9700

Featuring "The Blowout"
SPECIALIZING IN HAIRCUTTING & AFRO-STYLING

L.W. THOMAS

BILL STEWART, Barber — T.J. HARRISTON, Barber — L.W. THOMAS, Proprietor

BROGSDALE'S BARBERSHOP
621 EAST. LONG STREET
Complete Barber Service - Facials
Scalp Treatment a Specialty
Bennie Brogsdale, Prop.

WHALEY'S BARBERSHOP
144 HAMILTON AVE. at LONG
Ruth Jones, Barber
CLOSED WEDNESDAY
Willis Whaley, Prop.

Protests Proposal To Cut Bethune

The recent proposal of school superintendent Dr. John Ellis to cut funding for the educational component of the Bethune Center for Unwed Parents has prompted a number of community organizations and individuals to protest the proposal.

Carlton Fraley, executive director of Ebony House, in a recent letter to Ellis, told the school administrator, "I feel a great injustice will be done if the termination of this program should occur."

Fraley pointed out that the program is one of the most positive on-going programs in Columbus today in its aid to the education of ethnic groups. He added, "But in our racist society, we always place a stigma on positive programs that help the poor and disenchanged persons.

"Miss Bessie Jackson is a most dedicated woman who understands human needs and who has always over-extended herself to meet those human needs."

Fraley urged Ellis' support be given to the program to insure its future.

OSU STAFFER SAYS

Black Colleges Study 'Excellent'

By LIBBY HEAD
(ON CAMPUS/OSU)

In his award-winning dissertation Leonard Haynes found that the chief executives of public black colleges insist their institutions will survive "despite the connotation of doomsdayism that the demands of desegregation carry."

Dr. Haynes, as assistant to the provost, was one of five top finalists in the American Professors of Higher Education Dissertation of the Year Award for 1975. His dissertation, "An Analysis of the Effects of Desegregation Upon Public Black Colleges," was completed in June 1975.

"Black institutions have always supported the principle of desegregation," Dr. Haynes said. "In fact, they have historically led the way in affirmative action."

Dr. Haynes said he became interested in the effects of the Adams vs Richardson desegregation decision of 1972 before enrolling in the higher educational administratin program.

"When the word desegregation is said, most people think in terms of putting blacks into white institutions, and not vice versa," he said. "So very little data had been gathered on how the presidents of these institutions even felt about the ruling."

Sixty-four percent of the presidents and vice presidents of the nation's 34 public black colleges responded to Dr. Haynes' questionnaires.

Some of the findings of the study are that the federal government had the most effect in getting these institutions to desegregate; prior to 1972, on-campus organizations had more effect on the desegregation policy-making process than off-campus interest groups; and one of the major effects of desegregation has been an increase in the sharing of information on desegregation among the chief executives of public black colleges.

LEONARD HAYNES

Another finding of his survey is that the resolution of affirmative action problems has been as important to public black colleges as resolving the issue of desegregation itself.

Dr. Haynes feels that black colleges, both public and private, are a viable force in higher education. He notes that 60 to 70 percent of all blacks holding undergraduate degrees have received them from black institutions.

"I am the product of a public black college, and I appreciate the commitment I received from that institution," he said. Dr. Haynes received his B.A. in history from Southern University in Louisiana. He received his M.A. in American history from Carnegie Mellon.

He has presented data from his dissertation to a number of higher education conferences and said he has received positive reactions.

Lillie M. Clark Contract Chief

Lillie M. Clark, for the past six years manager of Child Care Specialty, has been selected Administrator of Contract Services at the Franklin County Welfare Department.

This unit of Social Services is responsible for negotiating, monitoring and evaluating social service contracts with outside agencies.

Prior to joining FCWD in June, 1966, she had served for 10 years with the Ohio Department of Aid for the Aged.

FREE ROOF CHECK-UP!

BERTHA NOWELL

LIONELL NOWELL JR.

✓GUTTERS-DOWNSPOUTS
✓ Free Written Insurance Estimate
✓ Storm Damage Repairs
Specializing In Hard To Find Leaks
FHA or VA Inspections
ALL TYPES OF REPAIRS
Bank Financing Available

NEWTON'S HOME IMPROVEMENT CONTRACTOR
299-3993 299-2188
What We Do For You - We Stand Behind!

The Library Scene

The Driving Park Branch Library at 1566 E. Livingston Ave. presents African Music, dance and Afro-American poetry by the "Average Black Band" on May 14 at 1 p.m. The public is cordially invited to attend.

The Driving Park and Martin Luther King Branch chapters of the Friends of the Library once again remind everyone of the Yard Sale, Saturday, May 15 from 12 to 6 p.m. in the parking lot of Driving Park branch. Bargains! Bargains! Bargains!

Don't forget Sunday, May 23 at 4 p.m. the Martin Luther King Branch will provide a cultural program for you by Carl White. Mr. White's program will be one of music to depict the movement of Black people from slavery up to now using old Negro spirituals, work songs, and modern writings by Black composers. Please come out to this enjoyable program.

This week's thought: At the library you can read for pleasure and progress too!

000

"Shepard is a family branch which seeks to serve and meet the needs of each member of the family," says branch head Rubye Kyles. Public support for the branch was illustrated in the March circulation statistics, where figures for Shepard showed the largest monthly circulation increase throughout the entire public library system. The March circulation at Shepard increased 105.88 per cent over March, 1975.

Shepard offers a variety of services: 8mm films and projector; audio cassette tapes; cassette tape players; an adult book discussion group; the Cool Readers Club for elementary school children; magazines; a children's film hour; a story hour, and Project ABLE cultural programs. Summer reading club begins June 7. For adults, the branch offers best sellers, civil service test books, and reference assistance. For children, the branch has paperbacks and study aids. According to Ms. Kyles, "If the branch doesn't have what you want, we'll try to get it for you."

Public Library officials announced Friday they will postpone a decision regarding the renewal of the lease on the Shepard Branch Library which is located at 2185 E. Fifth Ave. The lease expires at the end of Juen, 1976, and advance notification is required.

Library Dir. Don Sager indicated that the major reason for the postponement was to await the outcome of the June 8 election on the library's 6/10 mill levy. Although the library is confident the public will support the issue, Sager stated that sound business practice requires the library to postpone renewal of any leases hearing expiration until it is certain sufficient funds will be available to maintain the library. If the levy is not successful, the library will have to reduce its expenses, and Sager said this would require some branch library closings.

The Shepard Branch is among seven agencies throughout the city and county which are slated for closing or consolidation if the levy fails.

Officials stated that usage has increased substantially during the past year at the branch, and they would be reluctant to see the branch closed.

To avoid closing branches in the past, Sager reported the library had reduced total library system staff by 16 per cent and the book budget by 50 percent. The only remaining step is to reduce the number of branches he said.

The library board has gone on record to keep the branch open if the levy is successful in June.

CALL TO HOST FIRST INFORMATION CONFAB

Community Information Referral Service, Inc., also known as CALL, will host Ohio's first statewide Information and Referral (&R) Conference Thursday, May 20 at the Academy for Contemporary Problems.

Richard D. Ross, executive director of CALL (Caring, Answering, Listening and Linking), will chair the meeting.

Representatives of 60 I & R organizations from around Ohio have been invited to the one-day conference which will examine organization and use of I & R data and separate concerns of rural, urban and small city I & R. In addition, the feasibility of establishing a statewide organization will be studied.

"All I & R programs within the state share a great many of the same concerns and opportunities," Ross explained. "This conference should open the door to some very productive communication."

The conference is jointly sponsored by I & R services from Akron, Cleveland, Cincinnati, Youngstown, Toledo, Newark, Canton, Troy, Dayton, Chardon and Columbus.

Swing it easy in Michigan.

Getting here is no big thing.
Being here is everything.

Big-town fun • big-time music
• big-water trout and salmon fishing
• thousands of miles of sandy beach
• millions of acres of public forest
• scenic and historical sightseeing
• toll-free freeways take you to it all.

Call the Michigan Hot Line for vacation information. Toll-free.

In Cleveland, call 771-1936
Elsewhere, call 800-248-5456

Michigan.
Mirror of America.
Michigan Travel Commission

It seems to me that it's about time for Black people to start putting on the brakes.

To sit down. Settle back. And take a good, hard look at where we've been. And where we're going.

In the 60's, we all talked a good deal about the importance of Black history and Black culture. It is important to know about our heritage. Our self-image. And our sense of accomplishment. Important, because we aren't looking for patronizing approval from white America, to our demands for equality of opportunity and justice.

Why should we? We've been an important contributor to the growth of America, through cultural, scientific, industrial, and patriotic efforts.

So we marched. We shouted. We boycotted. We sang. We've had riots. And we've made some strong, meaningful socio-economic gains.

Our family median income has doubled. More of our young people are attending colleges. And more of us own our own homes.

But, is that all there is? Shouldn't nearly two decades of social revolution lead to something more? Something called social responsibility.

It seems to me that some of our gains are drawing dividing lines, in the Black community. And I'm not talking about haves and have-nots.

I'm addressing this to the middle and upper class Blacks who are stepping on the fingers of their Brothers, who are simply trying to climb the same ladder.

Greed and envy are bad companions. And they're beginning to make Black America a leaderless, self-destructive community. What's happened to respect? And unity?

Where are the heroes we need for our young people to follow? The helping hands?

If the better educated, higher income-earning Blacks are too busy looking to their own selfish interests, and not taking time to give a boost to a Brother who wants to come up—then we're all in big trouble.

Maybe it's time for some of us to look back a little. And get back in touch a lot.

Joe Black
Vice President
The Greyhound Corporation

"MISS FRANKLIN" 1976 — Veronica Turner, "Miss Franklin" 1976, is crowned by Felecia Rutland, "Miss Franklin" 1975 at the annual pageant competition at Franklin Junior High. Harriston Wilson, right, is pageant coordinator. Veronica, a ninth grader, is the daughter of Mr. and Mrs. Jessie Turner, 1238 E. Mound St.

PAGEANT AT FRANKLIN — Franklin Junior High School sponsored is sixth annual Miss Franklin Pageant competition recently. Contestants pictured from left are: Bonita Allen; Tonita Montgomery; Jeannie Cunningham, second runner-up; Linda McDowell; Veronica Turner, "Miss Franklin"; Shannon Reynolds; Brenda Newsome, first runner-up; Vicki Moore and Denise Wilson.

TOP THREE — Veronica Turner, "Miss Franklin" 1976, poses with Brenda Newsome, left, first runner-up and Jeannie Cunningham, second runner-up in the Franklin Junior High Pageant competition.

TROPHY — Billie Hurt, center, presents a trophy to Veronica Turner, "Miss Franklin" 1976, while Bessie Bowman looks on.

State Agency Initiates Program To Aid Ohio Minority Businesses

A pilot program to utilize state services and private industry to develop and aid minority businesses in Ohio, was recently presented to the National Minority Purchasing Council's (NMPC) annual conference, James A. Duerk, state development director stated in a report to Gov. James A. Rhodes.

Because of the Ohio Department of Economic and Community Development's efforts to increase minority business opportunities the department was invited to the conference to describe expanded operations of its Office of Minority Business Enterprise made public earlier.

Attending the Colorado Springs conference were regional purchasing council presidents and regional directors of OMBE and Business Resource Centers from all parts of the U.S. Ohio's DECD was the only state development agency to be invited.

The proposed program, as outlined by the Ohio development department in conjunction with James Roseboro, corporate civic affairs director of Borden, Inc. and assistant NMPC public relations committee chairman, consists of:

. Securing a minority advertising consultant to oversee an advertising campaign aimed at Ohio minority media. It will be designed to promote minority businesses as well as the services of OMBE and other organizations aiding minority businesses. This will include public service announcements on general audience radio and television stations.

. Securing a consultant to work with local organizations to catalogue Ohio minority firms and their capabilities for NMPC computer records to provide corporations outside the state with immediate access to these firms. Directories categorized by product, service and location will be available to state and private organizations.

. Securing a consultant to inventory goods and services purchased by the top 1000 Ohio firms.

. Matching minority capabilities to majority firm needs and making the information available to groups working with minority companies.

. Providing public relations and graphics technical assistance to local groups participating in trade shows and expositions.

. Purchasing video-tape equipment to lend to companies who wish to sponsor the Xerox Company's 13-week NMPC sales training program, "Because of Who You Are."

Duerk said the program "combines minority business development with overall development activities of DECD with the result being a closer working relationship among all sectors of Ohio's economy."

Fund Raising Dinner Slated

Central Community House, 1251 Bryden, Rd., will be selling homecooked fish and chicken dinners Friday, May 14, beginning at 11:30 a.m.

The purpose of the sale is to raise funds for the summer programs which include a Day Camp for children, ages 6 to 9 years and activities for preteens.

Along with the chicken and fish, a choice of vegetables and a variety of desserts will be served.

Place your orders by calling 252-3157.

MOONEY LAUNDRY
972 E. LONG ST.
OPEN DAILY 7 A.M. TO 7 P.M. CLOSED SUNDAY

THERE'S SOMETHING BETTER THAN WATCHING TV . . . YOUR FUTURE!

SPRING QUARTER
April 5-June 18

REGISTRATION OPEN UNTIL CLASS STARTS

THERE IS STILL TIME to take advantage of educational opportunities at Columbus Tech! While college-credit courses have now started, a variety of CAREER ADVANCEMENT . . . MANAGEMENT DEVELOPMENT . . . AND . . . PERSONAL IMPROVEMENT non-credit courses, seminars, and workshops are still available. Pick a program from the offerings below . . . and . . . start your program of self-improvement NOW!

May 15, Saturday:
Decision Making and Power (0051)

May 22, Saturday:
Managing The Professional (0061

June 5, Saturday:
The Effective Woman Executive (0093)

June 15, Tuesday:
Managing By Objectives for Non-Profit Organizations (0011A)

For full information and registration visit our campus or call the DIVISION OF CONTINUING EDUCATION (614) 221-6743, Extension 244, 245.

COLUMBUS TECHNICAL INSTITUTE
550 EAST SPRING STREET
BOX 1609
COLUMBUS, OHIO 43216
(614) 221-6743

CHARLES B. HOBSON
...fifth black manager

Hobson Fifth CPB Manager

Charles B. Hobson, a former writer-producer for WNET-TV's "Black Journal", has been appointed manager of WETA-FM, becoming the fifth black manager currently employed by a CPB qualified public radio station.

Hobson is currently director of the Mass Communications Center, Clark College, Atlanta, Ga., where he is responsible for radio, television, film and print journalism.

His radio experience also includes a position as production director and producer on WBAI-FM New York from 1965-68. Also a producer-writer for WABC-TV's Emmy Award winning series "Like It Is," Hobson was nominated for an Emmy in 1975 for a television documentary on the black church.

Rhodes Taps Eight Blacks For State Advisory Units

Gov. James A. Rhodes announced this week the appointment of eight prominent black Ohioans to the Legal Services Corporation Advisory Council and to the Planning Council, National Museum of Afro-American History and Culture. Three are Democrats and five are Republicans.

Named to the Planning Council were Mrs. Daisy M. Flowers, 46 N. Ohio Ave. and Mrs. Evelyn DeLoache, 159 Sherborne Dr., both of Columbus; Charles J. White, 506 Evergreen Circle, Worthington; J. Slater Gibson, Toledo attorney; Mrs. Olympia A. Hall, Cleveland; and Dr. Clifton F. Brown Jr., Howard University, Washington, D.C.

Professor Brown is the son of Clifton F. Brown Sr., first black mayor of the City of Marysville, O.

Appointed to the Legal Services Advisory Council were Shirley M. Smith, 1152 Chittenden Ave; and Mrs. Catherine Jackson, 1112 Vesta Ave. They are Columbus residents.

Toronto.
For a good time
—anytime.

Toronto is alive all year 'round with plenty to do. Art, theatre, restaurants, shopping – it's all there, all year. And the King Edward Hotel is right downtown in the centre of it all. And we're air-conditioned. You will be pleased with our room rates. For reservations for groups of 10 rooms or more.

call us direct at 800-621-5727 or have your travel agent call for you.

King Edward Hotel
37 KING STREET TORONTO ONTARIO CANADA M5C 1E4
A SHERATON OPERATED HOTEL

"PEPSI-COLA" AND "PEPSI" ARE REGISTERED TRADEMARKS OF PepsiCo, Inc.

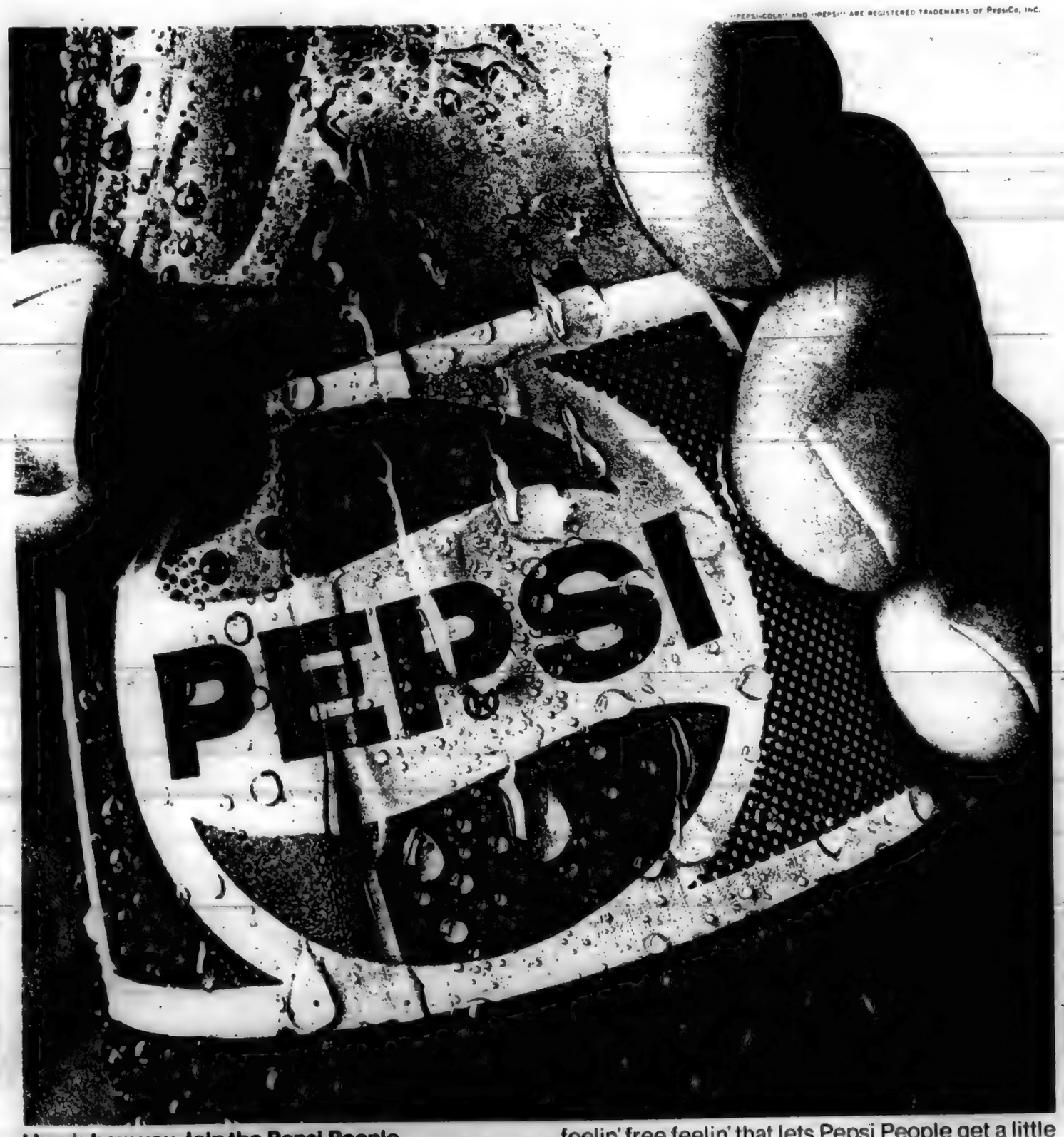

Here's how you Join the Pepsi People...
get your hands on an ice-cold Pepsi-Cola. Anytime a thirst puts you out of action, Pepsi goes all the way to get you back in action. Back to that feelin' free feelin' that lets Pepsi People get a little more out of living.

Grab yourself a Pepsi...grab one for a friend. And Join the Pepsi People feelin' free.

Join the Pepsi People feelin' free!

BOTTLED BY PEPSI-COLA BOTTLING COMPANY OF COLUMBUS UNDER APPOINTMENT FROM PepsiCo, INC., PURCHASE, N.Y.

OF INTEREST TO WOMEN

Chillicothe Woman Heads Daughters Of Isis, PHA

Mrs. Marjorie B. McIntyre has been elected Illustrious Commandress of Alla Baba Court No. 75, Daughters of Isis, PHA, Columbus, for 1976.

Executive director of Carver Community Center, Ms. McIntyre is an active member of the Ross County Girl Scout Seal of Ohio Council; the National Cancer Society; the Public and Social Welfare Agencies Council; the Council on Alcoholism; the Soroptimist International Club, Inc.; Chillicothe's JANUS '54 Club and the City Bowling Association.

She is past Matron and Secretary of St. Elizabeth Chapter No. 6, OES, PHA, Past Grand Deputy District No. 7 and Past Grand Chairman of Scholarships of Amaranth Grand Chapter OES, for the state.

Other officers from Columbus are: Dt. Alma Jackson, 1st Lt. Commandress; Dt. Gertrude Hairston, 2d Lt. Commandress; Dt. Natalie H. Hunt, High Priestress; Dt. Katrina Carson, Oriental Guide; Dt. Mae Chapman, Treasurer; Dt. Ruth Wiggins, Recordress.

Dt. Daisy Lewis, 1st Ceremonial Daughter; Dt. Mattie Davis, 2d Cermonial Daughter; Dt. Artelia Farrell, Inside Spy; Dt. Betty Jean Cousins, Outside Spy (Chillicothe); Dt. Mildred Booker, Marshal.

Dt. Margaret Nelson, Asst. Recordress; Dt. Geneva Farnsworth and Mary Hill, pianists; Dt. Geraldine Womack, Captain - Drill Team; and Noble Richard Booker, Noble Advisor.

-0-

Community Coordinated Child Care (4C) of Franklin County is sponsoring a nutrition workshop entitled "Fresh Summer Fun With Fruits and Vegetables," 1:30 to 3 p.m., Thursday, May 13, at 624 S. Ohio Ave.

Christ Leyshon, medical dietician and consultant, will conduct the workshop for parents and child care providers. For more information, call 252-0791.

-0-

Cris Williamson, nationally known feminist recording artist, will perform in Columbus at 8 p.m., May 21, at the Wesley Foundation, 82 E. 16th Ave.

The Concert will be a benefit for the Women's Action Collective, a non-profit corporation composed of various women-operated organizations.

-0-

A group of area Camp Fire Girls is in need of a leader. Interested persons should call 443-9713, and ask for Alison.

-0-

Carolyn Vander Stouw, 4296 Kenbury Place, has recently become the Speakers Bureau Chairman for the League of Women Voters of Columbus.

Any group interested in hearing a speaker on the issues that will appear on the June 8, ballot is invited to call Mrs. Vander Stouw at 451-2754.

MS. MARJORIE B. MCINTYRE

Wild Game Smorgasbord Pleases Ohio Sportsmen Choice Guests

The cost of meat at the supermarkets is ridiculous, unbelievable and regrettable, but this bit of economic bad news has not cramped the lifestyle of members of the Ohio Sportsmen's Club to any discernible degree. Members of the Sportsmen's Club treated their friends to a Wild Game Smorgasbord at the John Scales Building and the only item that they purchased from their friendly butcher was a ham for the tenderhearted.

In many ways, the format for the Sportsmen's cocktail-dinner dance resembled many other similar type invitational parties. The gala evening began with cocktails and wild game hors d'oeuvres. A smorgasbord menu served later in the evening included gourmet prepared chafing dishes of delectable venison, antelope, raccoon, ground hog, pheasant salad, rabbit, elk, muskrat, ham, garden greens, peas with mushrooms, scalloped potatoes, relishes, and you name it.

Members of the Ohio Sportsmen's Club had a dual purpose in mind when they hosted their wild game shindig. Naturally they were anxious to wine and dine their wives and their local friends, but most of all they were enthusiastic about entertaining their hunting buddies, members of the 20th Century Sportsmen's Club of Ft. Wayne, Ind. The Ohioans have exchanged social invitations with the out of town club for many years.

Julius Peterson, a member of the Ohio club, was the master of ceremonies for the eveing. The highlight of the hunters program was the presentation of "The Stick" to Walter Pickett, a member of the Indiana club. Traditionally, "The Stick" is presented to the hunter who makes the biggest goof during the hunting season. Mr. Pickett won this dubious award for failing to follow all of the necessary steps to prevent a choice piece of wild game from spoiling after the kill.

Dr. Robert Manuel was honored by the Indiana sportsmen. The group presented Dr. Manuel with one of the handsome hunting jackets that symbolizes membership in the 20th Century Sportsmen's Club, because he was originally a member of that group.

The hunting jacket is decorated on all parts with emblems that indicate which animal Dr. Manuel has outwitted during his hunting career. The two crossed rifles on the sleeves of the jacket indicates membership in the National Rifle Association, according to Caheen Myrphy, vice president of the Ft. Wayne Club.

The Ohio Sportsmen displayed a wide variety of hunting equipment and supplies that added atmosphere to the festive evening. Enjoyable and danceable music was provided by King Arthur and His Knights.

Members of the Ohio Sportsmen's Club are Dr. Ernest Newkirk, Julius Peterson, Dr. Robert Manuel, Dr. George Boston, Wayne Buster, David Thompson Sr., James Warren, Tilton Reed and Estel Edwards.

The Ohio Sportsmen's honored guests for the evening were members of the Fort Wayne Hunt Club and their wives: Messrs. and Mesdames Frank Chandler, David Pickett, Harold Gouldin, George Alexander, James Cotton, Dale Hogel, Caheen Murphy, George Warfield and Walter Pickett.

Other members of the Indiana club are Dr. and Mrs. Bernard Stewart, Eddie Lucas, Greg Gouldin, George McPherson, E. Brook and Larry Johnson.

Among those who were wined and dined by the Ohio Sportsmen were Messrs. and Mesdames Charles Thomas, Clarence ("Bump") Clark, Owen Boyce, Robert Cromwell, John ("Clem") Greene, William Thornton, Robert Foster, Edward Pace, Robert Peterson, Sam Peterson Jr., Richard Weaver, David Thompson Jr., Gilbert Boothe, Linwood Walker, Eugate Page, Charles Otey, Thomas Phillips, Chester White, Stephen Warren, Chester White Jr., Robert Watson, James Spivey, Gerald Lyle, Warren Weaver, George Slate, Paul Cook, Dewey Slade, William Edwards, Lamar Gay and Fred Harris.

Other guests were Atty. and Mrs. William Toler, Atty. and Mrs. Bernard LaCour, Dr. and Mrs. Watson Walker, Dr. and Mrs. Lloyd Covault, Dr. and Mrs. John Rosemond, Dr. and Mrs. Alfred Jefferson, Dr. and Mrs. Julian Robinson and Dr. and Mrs. Marvin Green.

Also Alberta Johnson, Esther Safford, Kay Rita Mason, Rhoda Duncan, Marie Jones, Renee Woodfork, Phyllis Jones, Cheryl Jackson, Lawrence Tolbert, David Taylor Paula Oates, Donald Boston, Moyer Beck, Tony Warren, Alfred White, Jackie Pace and Betty Wright.

Other guests from the Hoosier state who were royally entertained by the Ohio Sportsmen were Messrs. and Mesdames Paul Early, Wayne Barksdale, John Crunkleton, Amos VanPelt, Caheen Murphy Sr., Art Wilson, E. Morris, John Naurphy, Zertha Huges, Charles Wallace, and Ed Bennett.

Also Gertie Wattley, Mary Howell, Earl Abel, Richard Williams, Otto Charles Sr., Robert Wilkerson and Rhonda Pickett.

Other out of town guests were Messrs. and Mesdames Kenneth Holiday, Cleveland; Herbert Hoosie, Chillicothe; James Jones, Marion; Wayne Buster, Wilmington. Also Charles Grahamm, Wilmington, Beverly Dowell, Xenia; and Carol Cobb, Springfield.

Social Panorama By

MILLIE CHAVOUS 252-2744

"Friends" Tour Nation's Capital And Big Apple

Members of the a group of boys called "Friends" went on a chartered bus tour of the Nation's Capital and New York City, thanks to their own initiative and the financial generosity of civic minded groups in the community. It was an unforgettable jaunt for the 80 young travelers and their chaperones, Clifford Tyree, Robert Taylor, Alphonso Simmons, Dean Francis, Van Haynes and Delayne McCampbell.

In mid April two chartered buses with 80 delighted and anxious young boys departed Columbus for points east and a series of cultural experiences that will warm their hearts for a lifetime.

Their first stop was the Howard University Campus in Washington, D.C., where they had breakfast and enjoyed a VIP tour of the campus and viewed informative slides of campus activities. Their stay in Washington, D.C., included a visit to the Museum of African Art, which is located in the former home of Frederick Douglass, and many other historical sites.

The highlight of their Washington stay was a trip to the White House and a special meeting with President Gerald Ford in the east garden. The President's staff arranged for the young tourists to have a special tour of the White House living quarters and they delighted them with souvenir pencils and stationery bearing the official presidential seal. The group left Washington elated.

The next stop was New York City and it was beyond anything any of the youngsters had imagined. Their rounds of the city included a walking tour of Chinatown, a strip to Lincoln Center, a tour of the United Nations Building, a fun trip to Central Park and, of course, a trip to Harlem, which surprised and confounded them.

They did many touristy things in New York but the climax and highlight was a visit to the newly done over Yankee Stadium as guests of a generous member of the Columbus community who owns stock in the Yankee ball team.

The trip east for "Friends" was a rewarding and culturally enriching experience for the 80 young men. For many of them it was their first trip out of the state, their first time to spend a night in a hotel and the first time that they were able to personally verify with their very own eyes that many of the places that they had read about and been told about really existed.

It was a fabulous experience that members of "Friends" are not likely to forget for a long, long time, if ever.

League Of Women Voters Annual Meeting May 17

The League of Women Voters of Metropolitan Columbus will convene for their annual meeting on Monday, May 17, at 9 a.m. at the Fawcett Center for Tomorrow, 2400 Olentangy River Rd.

Dr. and Mrs. Arthur D. Naftalin of Minneapolis, Minn., will give a luncheon address on citizen participation in urban development.

A former mayor of Minneapolis, Dr. Naftalin is now president of the Citizens League of the Greater Twin Cities Area. He is professor of public affairs at the University of Minnesota.

Mrs. Naftalin is co-chairperson of the Commission on Minnesota's Future, to which she was appointed by the govenor. She is a member of the League of Women Voters.

Election of officers and board members, and deciding program direction for the next two years will be covered during the meeting.

W. Va. State Alumni Meeting Set May 15

West Virginia State College alumni will hold a meeting Saturday, May 15, at the Martin Luther King Branch Library, 1600 E. Long St., from 2 to 4 p.m.

The agenda for the meeting includes discussion of the proposed nine-day tour to Spain, August 5 through 13, sponsored by the New York chapter of the alumni organization.

For further information, contact James Grey, 279-4675, or Lloyd Dillard, 299-3442 after 6 p.m.

Blacks Sponsor Candidates' Night

The Columbus Black Business Coalition is sponsoring a non-partisan Candidate's Night Thursday, May 20, at 7 p.m. at the Airport-Holiday Inn, on Steltzer Road just north of James Road.

Master of ceremonies for the event will be City Councilman Jerry Hammond.

All candidates running for office on the June 8 primary ballot are invited to attend; also, area residents are invited to attend in order to prepare to vote in the election.

Joseph Campbell is president of the Coalition.

KHS Alumni Plans Event

Columbus Chapter of KHS (Kimball High School) Alumni Association is planning a luncheon and style show for Saturday, May 29, from noon to 3 p.m. at Berwick Party House. Theme of the show is "KHS Today and Tomorrow."

Featured will be three of Columbus' most notable designers of fashions of distinction, Mrs. Sadie Justice, Mrs. Roberta Jones and Mrs. Phyllis Hill.

The association presents a scholarship each year to a deserving high school graduate. Randolph Holland is president; Dorethea Holland, Marie Holland and Lee Jackson, co-chairpersons.

For tickets call Cyn's Beauty Boutique, 475-3411; Joe Woods, 491-7476, or Marie Holland, 252-4333.

Swan CLEANERS
SUEDE & LEATHER Storage

Protect Your Suedes and Leathers In Swan's Million Dollar Fur Vault

STORAGE CHARGE Still Only 2.50 $50 Valuation

Call 486-7138 For Bonded Pick-up Or Take Garments To

Swan CLEANERS
FUR VAULT-1140 DUBLIN RD.
32 SWAN CLEANERS - 1 NEAR YOU

MOVED TO NEW LOCATION

BELL'S
TELEVISION & RADIO SERVICE
Color, Black & White - Stereo
BankAmericard and Master Charge Welcome
1062 MT. VERNON AVE. COLUMBUS, OHIO 43203
PHONE 252-7181

WIG SALE
WIG DISCOUNT STORE
98 N. HIGH ST. 224-6072
Teviron No. 510
ONLY $5.95 FREE STYLE
MINI FREEDOM $3.95
FOR UNSTYLED WIG SPECIAL
ELURA CASUAL $9.95

All Colors Available
Good For Summer

20¢ off on Borden Ice Cream. It's better than anything!

Use our coupon to save 20¢ on the ice cream everybody loves . . . Borden Ice Cream, of course! Save on a half gallon of rich, smooth, creamy Borden Ice Cream and enjoy it whenever you please.

BORDEN
If it's Borden, it's got to be good.

FLOWERS
FOR ALL OCCASIONS
PLANTS - PLANTERS
CUT FLOWERS
BRYCE FLORIST
709 E. LONG ST.
(JUST EAST OF I-71 FREEWAY)
221-5271
CITYWIDE DELIVERY

MRS. C.A. BRYCE
FOUNDER

GOLDEN HEARTS PATRIOTS -- A skit and dance routine was presented by the above group -- Golden Hearts Patriots -- during a Get Acquainted Hour for Miss Teenage Cupidette contestants, their parents and Cupidette Club members at the Eastside Branch YMCA recently. Shown kneeling from left are Henry Shaw, Engineer, director of the routine; Walter Downs and Harvey Downs. Standing, from left, are Marilyn Kidd, Angela Kidd, Marie Lynch and Yvonne Downs, a former Miss Teenage Cupidette contestant.

MISS TEENAGE CUPIDETTE Pageant contestants and Cupidette Club members recently got acquainted during a social hour held at the Eastside Branch YMCA. Contestants shown seated from left are Cassandra Lacey, Zelda Murphy, Shawn Chestham and Doreen Landers. Cupidette members, standing from left, are Ada Patton, Peggy Austin, Mabel Watkins, Ruth Washington, Pauline Johnson and Marlene Chavis. Winner of the pageant will receive a $1,000 scholarship from the club.

GETTING ACQUAINTED -- Contestants in the Miss Teenage Cupidette Pageant and Cupidette Club members got together recently during a Get Acquainted Hour held at the Eastside Branch YMCA. Contestants, seated from the left, are Carla Campbell, Valerie Buggs, Harriette Winslow and Evonne Jackson. Club members, standing from the left, are Willa Starks, Henrietta Featherstone, Willa Perry and Lettie Waller. The Pageant will be held Sunday, May 16, at Battelle Memorial Institute, 505 W. King Ave., from 5 to 9 p.m.

Cupidettes Get Acquainted With Pageant Contestants

A Get Acquainted Hour was held recently at the Eastside Branch YMCA, 130 Woodland Ave., by the Columbus Chapter Cupidette Club, Inc., honoring the contestants and their parents entered in the Miss Teenage Cupidette Pageant, which will be held Sunday, May 16, at Battelle Memorial Institute, 505 W. King Ave., 5 to 9 p.m.

A Bicentennial theme was depicted throughout the affair. Tables were decorated with red, white or blue cloths with vases containing the club flower-red roses. Miniature American flags were placed on each table.

The program conisted of the "Golden Hearts Patriots" presenting a delightful skit and dance, directed by Henry Shaw.

Tickets for the Miss Teenage Cupidette Pageant are available by contacting Mrs. Willie Dee Revels, 258-3336, or any Cupidette Club member. Also, tickets will be available at the door.

LADIES! LADIES!
GENTLEMEN! GENTLEMEN!
Mr. DeBarnes has finished his training and has his doctorate degree in hairology and if you have a problem in excess dry, britting, breaking hair, come in and get free consultation. No obligations. Specializing in permanents, hair cutting, afro shags, make appointment to bring out your hidden qualities. 253-3633.
MANALISE BEAUTY SALON
1005 EAST LONG STREET

MARK IV
...the latest hair cut and shape.

MORE CONTESTANTS -- Two other contestants entered in the Miss Teenage Cupidette Pageant are, seated to left, Rochelle Keels, and seated to right, Esther Thomas. In the center is Cupidette Club president Rose Lynch. Cupidette Club members standing from left are Margaret Calloway, Bernice Lewis Wilson, Ebelvia Lynch, Pageant chairperson, and Rosebud Brown, publicist.

Bicentennial Theme Of Brace XII Style Show

The annual Spring Blossom luncheon and style show, arranged by members of Brace XII (organized as the V.J. Charity Club) of the Franklin County Society for Crippled Children, will take place on Sunday, May 23, at 1 p.m. at the Berwick Party House, 3250 Refugee Rd.

The theme of the event will be the nation's 200th birthday, and the luncheon decorations will emphasize the patriotic subject. Men and women's fashions will be modeled.

The fashion show will be coordinated by Gladys Early of the Early Fashion Shop, 1489 Mt. Vernon Ave. Music will be provided by Eddie Beard at the organ. Children from the Grider Dance Studio will entertain the guests before the fashion show.

Special guests will be Eric Wilson, the 1976 Easter Seal Child and T. William Taylor, the executive director of the Society. The mistress of ceremonies will be Mrs. B.G. Welch, 843 Lyman Ave.

Co-chairmen of the luncheon and style show are: Mrs. Ella Frazier and Mrs. Ida Holoman. Mrs. Ernestine Bussey is ticket chairman; Mrs. Kitty Redman is prize chairman.

Mrs. Maxine Cruze and Mrs. Mabell Flood are decorations chairmen. Tickets are available from any Brace member or from the Society at 228-5523. All proceeds will benefit crippled children.

Peters & Simmons
THE TOTAL LOOK IN TOTAL COMFORT
BEAUTY SALON
2131 CLEVELAND AVE. 267-0421

TRULYE PETERS

ANNA SIMMONS

OPERATORS
ETTA EVANS • DOROTHY JAMESON • GAIL JETER • DARNELL DAVIS

HAIR COLORING and BLEACHING | HAIR REBUILDING PERMANENTS and WIGS | HAIR CUTTING and STYLING | MANICURING FACIALS and ARCHING

PERMANENT EYELASHES and HAIR WEAVING
EXTRA ADDED FEATURE
REDUCING and BODY CONTOURING

Columbus Beauty Directory

ALICE'S BEAUTY SALON
Shop: 272-6627 2415 W. Broad St. Home: 272-1832
Open Tues. thru Sat. 9 AM - 6 PM
Specializing In All Phases of Beauty Culture
"OPERATOR WANTED"

FASHIONETTA BEAUTY SHOP
COMPLETE BEAUTY SERVICE
500 E. LONG ST at WASHINGTON AVE. 228-4640
OPERATORS: Gertrude McElroy, Katherine Gunnell, Lucille Ragland, Evelyn Cox, Lucille Brady, Mabel McKnight, Thelma Bondurant, Ruby Bias
OPEN TUE-SAT 9-9 OPERATORS WANTED

IMA'S BEAUTY SHOP
NEW LOCATION: 624 Mt. Vernon Ave.
221-6083 Open Daily 9-6
Operators: Dorothy Bland, Madge Collins, Barbara Ellis
Proprietor: Ima Johnson

JANE'S BEAUTY SALON
279-6760 2365 SULLIVANT AVE. 279-7069
James A. Banks, Prop. Kelly Smith, Opr.
Experienced In All Phases of Hair Culture
MEN • WOMEN • CHILDREN
Open Daily 9 AM - 6 PM Sat. 7 AM- 3:30 PM
Closed Tuesday

JUST-A-MERE BEAUTY SALON
382 N. 20th St. 252-3370
Anna Bozeman, Margaret Littlejohn, Virginia Smith, Operators
Elgetha Currington, Owner

LOGAN'S BEAUTY SALON
999 Mt. Vernon Ave. 253-6464
We Sell and Service Wigs, Wiglets and Hairpieces
Tinting a Specialty
Charlene Hunter, Barbara Watkins, Kathleen Goins, Vanessa Oliver, Operators
Artitis Logan, Prop. Melvin Givens, Mgr.

PEGGY'S CHATEAU DeGLAMOUR
1511 E. Livingston Ave. 253-6065
Hairstyling, Coloring, Permanents and Scalp Treatment Our Specialties
Open 9 AM Daily Peggy Jackson, Proprietor
Emma Jean Muse, Earlene Rice, Operators
BOOTH FOR RENT - OPERATOR WANTED

VOGUE BEAUTY SALON
1348 E. Livingston Ave. Ida Speight Prop. 258-2045
Complete Beauty Service
Barbara Jackson, Earline Welch, Lillian George, Operators
OPERATORS WANTED!
KOSGOT KOSMETICS and WIGS FOR SALE

PLAN BENEFIT -- Mrs. Ida Holoman, left, and Mrs. Ella Frazier, right, co-chairpersons of the May 23 Spring Blossom Style Show and Luncheon for Brace XII (organized as the V.J. Charity Club) of the Franklin County Society for Crippled Children get acquainted with Eric Wilson, 5, front, son of Mr. and Mrs. Ted Wilson, 5440 S. Lonsdale Place. Eric was the 1976 Easter Seal Child for the Society and is one of the 85 handicapped children who will benefit from the Brace XII event.

BAPTIST MINISTERS WIVES ATTEND STATE CONVENTION

Baptist Ministers Wives and Widows Alliance of Columbus won several key offices during the State Ministers Wives and Widows Convention, held recently in Toledo, along with other awards.

Mesdames Noel Carter, president, was elected financial secretary; Minnie Cleveland, second vice president; Margarett Clark, teacher of education; Gertrude Wood, dean of education; Omanda Thrower, music director, and Bertha Scarborough, executive board chairman.

The local group was also presented a first place award for attendance and second place award for the queen contest.

Mrs. Katie Justice, a member of the Columbus unit, recently appeared on the Fran Wood Show on WCMH-TV 4. A prominent maker of hats, Mrs. Justice is first lady of Second Baptist Church, London, O.

CALL 221-9900
CALL can help you find counseling, legal aid, day care, health care and many other services. Privately, confidentially and at no charge. 221-9900. Any day, any time.

Mr. Perry

Mr. Perry's Super Hair
1469 E. Livingston Ave.
253-7494
Featuring Mr. Perry
Specializing In Style Cutting
Can Do All
Sat 9:00 - 3:00 & Sun 12:00 - 5:00
Tue-Fri 4:00 - 7:00
No Appointment Necessary

Enjoy Salem Lights

Not just another low "tar" cigarette.
It's a low "tar" Salem.

Warning: The Surgeon General Has Determined That Cigarette Smoking Is Dangerous to Your Health.

© 1976 R. J. Reynolds Tobacco Co.

12 mg. "tar", 0.9 mg. nicotine av. per cigarette by FTC method.

Community Development Funds Aid Urbancrest

Under the 1974 Housing & Community Development Act, a $720,000 block grant was awarded by the U. S. Department of Housing & Urban Development (HUD) to the Franklin County Commissioners – Harold M. Cooper, Michael J. Dorrian and Robert T. Southwick. The Commissioners contracted with Mid-Ohio Regional Planning Commission (MORPC) to administer the urban county grant.

Of the total amount, approximately $95,000 was allocated for a Community Improvement Program (C.I.P.) Nine County villages -- Brice, Darbydale, Harrisburg, Lockbourne, New Albany, New Rome, Obetz, Valleyview and Urbancrest – are participating in the program.

Commissioner Dorrain explains the decision was made to combine the nine villages in a comprehensive community improvement program since their individual shares under the community development block grant would have been too small to be of significant value.

Urbancrest was the first of nine Franklin County villages to get help through the Community Improvement Program (CIP). Funded under the 1974 Housing and Community Development Act, the CIP helped Urbancrest residents in two ways: (1) home improvement; (2) tool lending.

The 'home improvement' segment provided semi-skilled labor and materials on a priority basis to low-income, elderly and handicapped people. Materials were purchased with community development funds allocated by HUD. Labor was paid for through a separate grant under the Comprehensive Employment and Training Act (CETA). Work completed in homes included repairs to correct emergency problems or to make the dwelling units more "livable." No room additions or luxury work were done – e.g., carpet or aluminum siding installation. The program improved the living environment of the tenants; it did NOT provide a new or completely renovated home.

The second phase of the CIP was a "self-help" one. Any village resident could borrow a basic tool – hammer, wrench, saw, painting implements -- from a mobile tool van. The van, dump truck and tools were purchased specifically for the program.

A Supervisory Liaison was employed as the CETA Coordinator to oversee the work done in Urbancrest. A field supervisor and crew were hired by the Commissioners through the County's CETA office. With the program in full gear, two six-man crews were hired. Each has a carpenter, electrician, plumber, painters and laborers.

Mid-Ohio personnel and the CETA coordinator met with local officials who appointed a "local action team" comprised of citizens and officials. Handbills explaining the program were distributed door-to-door. Each person interested in the home improvement phase of the CIP was asked to fill out a simple one and one-half page form. The local action team then determined the eligibility of the applicant. In special cases where eligibility was in question, MORPC staff and/or the Commissioners assisted in the final determination. Once applicants were selected, the dwellings were inspected to estimate needed repairs, necessary materials and time involved. Once the crews were in the village, work began on the homes of those qualifying in the order established by the local action team.

Anyone in the community, regardless of income, could borrow a tool from the mobile van. Completion of a one-page form was the only

(Continued on Page 9B)

BEFORE REPAIR - The above photo reflects the condition of the kitchen portion of the interior of the small frame house, located at 3591 First Ave., Urbancrest, before the Franklin County Community Improvement Program crew undertook the task of rehabilitating the facility. Urbancrest was the first of nine Franklin County villages to get help through the program.

AFTERWARD - The above house, located at 3591 First Ave., Urbancrest, was one of the first to receive a thorough exterior overhaul under the Franklin County Community Improvement Program. The program operates under the 1974 Housing and Community Development Act with a $720,000 block grant approved by the U.S. Dept. of Housing and Urban Development (HUD). The County Commissioners contracted with Mid-Ohio Regional Planning Commission (MORPC) to administer the urban county grant.

HARD AT IT - Repairing a roof at 0660 Darley Blvd., Darbydale, shown above, is typical of the work being done by the Community Improvement Program to make houses "livable" in nine Franklin County villages. Tool lending for home improvement is also a feature of the HUD funded program.

DICK'S FOOD MARKET
881 ST. CLAIR AVE. 299-5280
Specializing in SOUL FOOD
Open Daily 9 A.M. 'til 6 P.M.
Saturday 9 A.M. 'til 6 P.M. Sundays 9 A.M. 'til 3:30 P.M.
WE ACCEPT FOOD STAMPS
Curtis Lowe, Manager

ST. CLAIR FOOD FAIR
502 St. Clair Ave.
253-1569
GROCERIES
CONFECTIONS
ICE CREAM
BEER & WINE
TO CARRY OUT
Open Daily 5:30 A.M. to 1 A.M.
HATTIE PAYNE, PROP.

RICHARD'S CARRYOUT
GROCERIES - MEATS
CONFECTIONS
BEER & WINE
1117 OAK ST.
252-2252
Open Sun. Mon. Tues. Thurs. 8 A.M. 'til 11 P.M.
Fri. & Sat. 'til 12 Midnite
Closed Wednesday
Richard B. Thomas, Prop.

NEXT TIME ... TRY ROBINHOOD ALE

Registration Open
Full and Half Day Care
Open 6 am to 6 pm Daily
Ages 3-5 Years-
Preschool
9 am to 11:30 am
LITTLE BO-PEEP DAY CARE CENTER
2028 Cleveland Ave.
Columbus, OH 43211
291-9585

BURCH'S FOODTOWN
1547 CLEVELAND AVE. 299-3571
FRESH MEAT & PRODUCE
WE ACCEPT FEDERAL FOOD STAMPS
DAILY MONDAY-SATURDAY 9 A.M. - 7 P.M.

REED'S VARIETY STORE
WE ACCEPT FOOD STAMPS
FULL LINE OF GROCERIES & MEATS
BEER & WINE CARRYOUT
885 ST. CLAIR AVE. 291-8469
Open Daily 11 A.M. - 8 P.M. Closed Sundays
405 E. MOUND ST. 221-9319
Open Daily 1 P.M. - 9 P.M. Closed Sundays

GARFIELD-LONG MARKET
790 E. LONG ST. 252-8179
MEATS - GROCERIES - CONFECTIONS
ALL LEGAL BEVERAGES
GROUND BEEF ..... lb. 89c
PORK CHOPS ..... lb. $1.29
IDAHO POTATOES ..... 5 lbs. 59c
SWEET POTATOES ..... lb. 25c
MEATS CUT FRESH DAILY
Hours 9 A.M. 'Til 9 P.M.
Every Day-Of-The- Week
WE ACCEPT FOOD STAMPS
Walter Burch Sr. and Walter Burch Jr.

JIMMY'S MARKET
1051 Mt. Vernon Ave.
(NEXT TO EAST MARKET)
CHOICE MEATS
GARDEN FRESH VEGETABLES
GROCERIES - CONFECTIONS
FROZEN FOODS - DAIRY, PRODUCTS
HOURS:
MONDAY THRU THURSDAY 9 A.M. - 8 P.M.
FRI. 9 A.M. - 8 P.M. SAT. 9 A.M. - 6 P.M.

SAVE 30¢ ON SANKA®
BRAND DECAFFEINATED COFFEE
SERVE IT TO SOMEONE YOU LOVE.

STORE COUPON
30¢ 30¢
Take this coupon to your grocer now. Worth 30¢ toward your next purchase of SANKA® Brand 97% caffein-free coffee. Offer limited to one coupon per purchase.

Mr. Grocer: General Foods Corporation will redeem this coupon for 30¢ plus 5¢ handling if you receive it on the sale of SANKA® Brand 97% caffein-free coffee and, if, upon request, you submit evidence thereof satisfactory to General Foods Corporation. Coupon may not be assigned or transferred. Customer must pay any sales tax. Void where prohibited, taxed or restricted by law. Good only in U.S.A. Cash value 1/20¢. Coupon will not be honored if presented through outside agencies, brokers or others who are not retail distributors of our merchandise or specifically authorized by us to present coupons for redemption. For redemption of properly received and handled coupon, mail to: GENERAL FOODS CORPORATION, COUPON REDEMPTION OFFICE, P.O. BOX 103, Kankakee, Illinois 60901
Good only upon presentation to grocer on purchase of SANKA® Brand Decaffeinated Coffee. Any other use constitutes fraud.
30¢ GENERAL FOODS CORPORATION OFFER EXPIRES APRIL 30, 1977. 30¢
©General Foods Corporation 1976.

Transportation
Home To Nursery
To and From School
Lucy Dean NURSERY
326 WILSON AVE. 253-7775
REGISTER NOW
CHILD CARE
From 2 Years Up
Hours: 6:30 A.M. - 6 P.M.
Mr. & Mrs. Luther Arnold
Proprietors

BLACK STRAND
HAIR COLORING for MEN AND WOMEN
Hides that GRAY The Lasting Way
In just 17 minutes at home ... even dull, faded hair becomes younger looking, dark and lustrous, radiant with highlights. Won't rub off or wash out. Safe with permanents, too. TRY IT TODAY
BLACK STRAND 4 CAPSULE SIZE ONLY $1.69
Choose from 3 Natural Shades
JET BLACK • BLACK • DARK BROWN
At your druggist or mail $2.25 to Strand Products Co., P.O. Box 2187, Phila. PA 19103. Specify shade wanted.

Cook and Save with Campbell's Soups
Save this week with ground beef

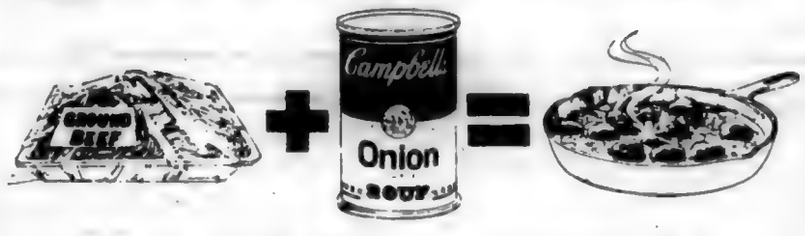

Ground beef in the refrigerator is like money in the bank. It always comes in handy. Relatively inexpensive, it can be bought in large quantities and frozen for later use. And there is practically no end to the interesting ways to serve it.

Here's a new one for you or your teen-agers to try. Meatballs, made with ground beef and Campbell's Onion Soup. It's a delicious way to serve six economically.

Campbell's Soups make a lot of sense when you're cooking on a budget. Many Campbell's Soups have recipes on their labels. Try some.

Enjoy the Campbell Life. And save.

MEATBALLS IN ONION GRAVY
1½ pounds of ground beef
Salt
Pepper
1 tablespoon bacon fat
1 can Campbell's Onion Soup
2 cups water
4 potatoes, peeled and cubed
3 carrots, diced
3 stalks celery, cut into ½" pieces
1 teaspoon salt
1 bay leaf
½ teaspoon thyme leaves
1. Season meat with salt and pepper. Form into 30 small meatballs.
2. Brown meatballs in hot fat in deep heavy skillet. Remove meatballs. Drain off fat, if desired.
3. Stir Onion Soup into pan drippings, scraping the pan to get all the pan juices.
4. Add remaining ingredients except meatballs.
5. Bring to a boil; simmer 20 minutes.
6. Add meatballs; simmer until vegetables are cooked (about 10 minutes). Serve with coleslaw and biscuits. Serves 6.

Give me the Campbell Life.

COLUMBUS CHURCHES

Antioch Baptist

A Men's Day meeting will be held Saturday, May 15, at 5 p.m. at Antioch Baptist, 1013 Chambers Rd. ... Mass Choir is to sing at the 11 a.m. service Sunday with the pastor, Rev. E.L. Brogsdale, bringing the message. Holy Communion will be served at 6 p.m.

The 83rd church anniversary is set for Sunday, May 23. Pastor Brogsdale is to speak at 11 a.m and Rev. L.H. Perryman, pastor of Union Baptist, Urbancrest, will give the anniversary message at 3:30 p.m. His choir and congregation will accompany him. Janice Kizer, reporter.

Bethany Baptist

Brother Oscar Tolen will be in charge of the 10:45 a.m. service Sunday at Bethany Baptist, 959 Bulen Ave., in the absence of the pastor, Rev. A. Wilson Wood, who, along with choirs and other members of the church will worship with Second Baptist in Beckley, W. Va.

Rev. J.W. Goins is host pastor. Bus leaves Bethany Sunday at 4 a.m. ... Women's Day will be observed at Bethany Sunday, May 23. At 4 p.m. the first lady, Mrs. Gertrude Wood, will speak. There will be a special Women's Day Choir, under direction of Mrs. Frances Pace, minister of music.

The School of Religion begins May 24 for six consecutive Mondays ... The recently formed Hattie Jackson Teenage Guild has chosen as its name the Ida Hopewell Chapter. Miss Connie Blackwell is president. The guild meets the second and fourth Saturday. Marian Turner, reporter.

Consolidated Baptist

Male Chorus of Consolidated Baptist will observe its 15th anniversary Sunday, May 16, with a special program at 3:30 p.m. at the church, 1173 Essex Ave., with Brothers Tice Hampton and Horace Mays in charge.

Guests include Male Chorus of Friendship, Hosack Baptist, Galilee Church Choir, Jerusalem Tabernacle Choir, Love Zion Male Chorus, Mt. Zion, Springhill, Seventh Ave. Community Male Chorus, Mt. Zion Church of God in Christ Male Chorus and other groups. Rev. Cecil Alston; pastor; Beverly Joiner, reporter.

Corinthian Baptist

Friday, May 14, the Hopson Singers will present a pre-anniversary program at Corinthian Baptist, 3147 E. Fifth Ave., at 7:30 p.m. Young Adult Choir will render selections, along with other guests.

"Jordan River," the educational workshop at Corinthian, will be held Saturday from 11:30 a.m. to 2 p.m.... Homecoming Day is to be observed Sunday with Rev. Michael Reeves as morning speaker. A fellowship dinner is to follow.

At 3:30 p.m. Rev. James Mitchell and congregation of Zion Hill Baptist will be guests ... The day before, Saturday, Adult Choir sponsors a rummage sale at the corner of Main St. and Champion Ave. Joyce Saulsbery, reporter.

Ebenezer Baptist

The 30th anniversary celebration for Ebenezer Baptist pastor and wife, Rev. and Mrs. L.C. Brown, was climaxed last friday at Sawyer Center with an elaborate banquet, sponsored by their five children ... Guiding Light Guild meets Friday at 7:45 p.m. at the home of Mr. and Mrs. John Ebron.

Rev. Jerome Ross, choirs and congregation will worship at Ebenezer, 86 S. Ohio Ave., Sunday ... A car wash and garage sale will be held Saturday beginning at 9 a.m. in the rear of the church.

Rev. Ozark Range and congregation of Woodland Christian are scheduled to worship at the church on May 23. Mrs. Constance Ebron, reporter.

Friendship Baptist

Rev. G. Thomas Turner, pastor of Friendship Baptist, 29 S. Eureka Ave., will deliver the 11 a.m. message Sunday with music by Friendship Chorus, Jubilee and Young Adult Choirs. At 3:30 p.m. Pastor Turner will be guest speaker at Refuge Baptist.

He is to be accompanied by Young Adult and Junior Choirs. Rev. R.T. Gleaves, pastor-emeritus; Dorothy Douglass, reporter.

Galilee Baptist

Rev. H. Jay Scott, pastor of Galilee Baptist, 806 Taylor Ave., will bring the message at the 10:45 a.m. Sunday morning worship service. An "In House" program is to be sponsored by the Galilee Ensemble at 6 p.m.

Wednesday, May 19, Galilee worships with Jerusalem Baptist at 7:30 p.m., with Pastor Scott delivering the message. Music will be by Senior Choir, under direction of Mrs. Wilma Reynolds ... Members are reminded of the business meeting May 2 at 6:30 p.m.

Friday, May 14, Pastor Scott will also be guest speaker at New Salem Baptist at 7:30 p.m. He is to be accompanied by congregation. Rev. William Stevenson, pastor-emeritus; Mildred Cummings, reporter.

Hosack Baptist

A Prayer Breakfast will be held at Hosack Baptist, 258 Hosack St., Saturday, May 15. The hours from 7 to 9 a.m. have been set aside for prayer and meditation, with breakfast to follow. There is no charge, but donations will be accepted. Mrs. Marie Harper, chairman.

Sunday, May 16, at 3:30 p.m. The Dorsey Chorus of Hosack hosts the Gospel in Song at the church. Rev. Percy A. Carter Jr., pastor; Nelson Lynch, reporter.

Love Zion Baptist

"The Challenge of Conformity" is topic of the 9:15 a.m. Church School lesson Sunday May 16, at Love Zion Baptist, 1459 Madison Ave. The 10:30 a.m. devotional period will be led by deacons and congregation with inspirational message by Rev. Lavon Willie Reeves, associate minister, and music by Male Chorus and choir.

The Missionary Society will sponsor a dinner, "The Feast of Seven Tables," after morning worship, for benefit of Lott Carey Foreign Mission ... Brother Frank Lowe is making preparations for Men's Day with kickoff program set for June 20. Rev. M.B. Myers, pastor-emeritus; H.D. Fleshman, reporter.

Mt. Herman Baptist

Senior Choir of Mt. Herman Baptist will present a fashion show and tea Sunday, May 23, at Glick's Showcase on Morse Rd. ... Inspirational Choir presents its annual concert also on May 23, at 7:30 p.m. at the church, 1132 Windsor Ave.

Thursday, May 27, at 7:30 p.m. the pastor, Rev. S.R. Doughty, will preach at Ebenezer Baptist. Senior and Inspirational Choirs are to accompany him. Mrs. Mary Nash, reporter.

Shiloh Baptist

Senior Choir of Shiloh Baptist will present a concert, "Sounds of Love", Friday, May 14, at 7:30 p.m. at the church, 720 Mt. Vernon Ave. Deacon Frank C. Cleveland Jr. is director ... Class No. 6 of the Adult Dept. of the Sunday School meets Sunday at 4 p.m. at the home of Mrs. Lutichia Bethel, 324 Parkwood Ave. Sarah Witherspoon, president. Dr. J.W. Parrish, pastor.

Community Development

(Continued from Page 8B)

requirement for those wishing to borrow any of several tools (depending on the nature of the work) and complete minor home repairs.

A press conference in December, 1975, saw former Mayor Ellen Craig dub the program as "virtually priceless," providing the senior citizens "a new lease on life."

Commissioner Harold Cooper echoed these sentiments, "The program helps senior citizens remain in their own homes rather than being forced into nursing homes or other public assistance programs."

What did all this cost those participating in the program? Neither the community nor the property owners were required to pay into this program. The Community Development Block Grant is just that – a grant designed to help units of government meet pressing needs, including aid to low and moderate income families, minorities, and elderly folk.

MORTAGAGE BURNING-Gary Simpson did the honor of holding receptable during the burning of the mortgage on the Baptist Headquarters building at 48 Parkwood Ave., recently in Columbus. Vice President H. Beecher Hicks and Treasurer R.N. Simpson of the Ohio Baptist General Convention, are shown in the center and right end respectively. The ceremonies were held at Union Grove Baptist Church.

Ohio Baptist Leaders Hail Mortgage Burning

By A. WILSON WOOD

The Ohio Baptist General Convention recently burned the mortgage on the Baptist Headquarters building located at 48 Parkwood Ave., Columbus.

Following the Wednesday session of the Simultaneous Revival Day meeting at Union Grove Baptist on April 7, President George W. Lucas, newly elected president of the General Convention and pastor of the Bethel Baptist Church in Dayton, along with other dignitaries of the convention and laymen from across the state, combined their efforts in a beautifully conducted mortgage burning ceremony, as a public acknowledgement of the erasing of the indebtness.

Member churches and pastors under the leadership of President Lucas, and in response to a plea made for the president's emergency plan to liquidate the mortgage, contributed more than $6,000 as a token of their faith and goodwill in the "Go Forward" plan presented.

Actually taking part in the ceremony in the "Go Forward" plan presented.

Actually taking part in the ceremony at Union Grove were President Lucas, President Lucile Pauley of the Women's Auxiliary, Vice president H. Beecher Hicks, Secretary K.C. Marsenburgh, Treasurer R.N. Simpson and son, Gary, and Executive Secretary, P.T.A. Wilson Wood.

Following the ceremony, more than 100 shared in t Fellowship Hour made possible by the Convention with Mrs. Betty Spencer, office secretary and other local women in charge. A browsing of the building was made by many of those in attendance as well as meetings held by several of the state bodies.

A large chart, indicating names of persons who made contributions, was placed in the foyer for public viewing. Pictures were taken during the mortgage burning ceremony and also during the Fellowship hour. Anyone desiring a picture of this historic event may make arrangements through the Executive Secretary's office.

Now that this indebtness has been taken care of, the officials of the state are setting their sights on new goals, one of which is to make whatever repairs necessary to enhance the image of the Convention and make the building compatible with any of its kind. We are hopeful also of an outreach program that is conducive to building up the morals of the youth in the state, and equiping them educationally so that they will be better prepared to meet the vari us challenges of life. Our Cause is an on-going one, and we trust that cooperation will be forth coming whole heartedly to cause the convention under its astute leadership to take its place among the great conventions of our nation.

This year's annual session will be hosted by Bethany Baptist Church at 959 Bulen Ave., Columbus, and the Neil House Motor Hotel will serve as Convention Headquarters.

THE HOPSON SINGERS of Columbus will mark their second anniversary with a series of services beginning May 14 to 16. Guests appearing on the pre-anniversary program Friday at 7 p.m. at Corinthian Baptist, 3147 E. Fifth Ave., include: Corinthian Youth Choir, St. John Mass Choir, Tommy Johnson Choir, Patterson Singers and Price Singers. Saturday, a pre-anniversary program at 7:30 p.m. at Ebenezer Apostolic Church, 878 S. Ohio Ave., features Ebenezer Mass Choir, Voices of Praise, Spiritual Tornadoes, Gospel All Stars, Alpha Singers and Keys of Harmony. The anniversary is to climax Sunday at 2 p.m. at the John Scales Building. Groups expected to sing are the Lyric Supremes, Gospel Clouds of Joy, Golden Gospel Singers, and the following from Dayton: Wondering Souls, Four Keys, Daytonians and the Mighty Imperials.

MRS. MARLENE WYATT, active member of Union Grove Baptist, will be guest speaker Sunday, May 16, at 7:30 p.m. when the Deaconess Board celebrates its 23rd anniversary at the church, 266 N. Champion Ave. Rev. Phale D. Hale, pastor.

MRS. GRACE JAMISON was honored on Mother's Day at Union Grove Baptist Church, 266 N. Champion Ave. She is holding a centerpiece of flowers presented by Mrs. Julia Harris, who also made the Mother of Jesus statuette in center. Both are members of the church. Rev. Phale D. Hale, pastor.

Sr. Citizens Afternoon Sunday At St. Paul; Women's Day Next

Senior Citizens Afternoon is Sunday, May 16, at 4 p.m. at St. Paul AME Church, 639 E. Long St., using the theme, "Those Were the Days When..." Master of ceremonies is 86 year old Raymond Davis, retired Post Office supervisor.

A panel on the day's theme will include the following:

N.B. Allen, retired executive secretary of the Columbus Urban League, founder of the Frontiers International, Inc., and former executive secretary of the Spring St. YMCA, now the East Side YMCA;

Mrs. Mayme Moore, life member of the NAACP, past officer of the Negro Federated Women's Organization and active in the political arena; Mrs. Naomi Evans, retired public school nurse; Orris Mays, in real estate for more than 30 years;

William (Cy) Butler, retired public school teacher, who also excelled in sports and is knowledgeable of Columbus blacks in that field. Mrs. Elizabeth Fleming, training specialist, Ohio Commission on Aging, will also participate on the program, which is open to the public. Families are encouraged to attend by the senior citizens coordinator, Juanita W. Cartier.

The next Sunday, May 23, Women's Day will be observed at St. Paul This year's theme is "Together With God."

Speaker at the 11 a.m. service will be Rev. Rhenetta Davis, Chaplain at Franklin County Juvenile Detention Center associate minister of First AME Zion Church and vice president of the Interdenominational Alliance.

A Dessert Tea in the lower auditorium from 4 to 6 p.m. will climax Women's Day activities, with Ms. Grace Stewart Archie as chairman. Special feature will be crowning of Ms. St. Paul at 5:30.

Ms. Margaret Armstrong, general chairwoman; Ms. Sarah Moore, co-chairwoman; Rev. Thomas E. Liggins, pastor; Ms. Grace Beasley, reporter.

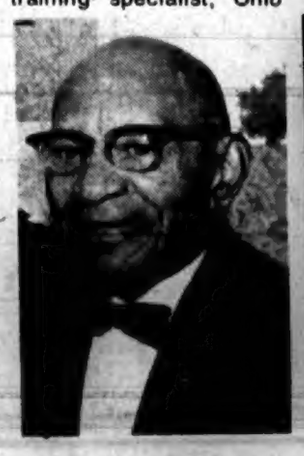

N.B. ALLEN ... Frontiers founder

MAYME MOORE ... NAACP stalwart

ORRIS MAYS ... real estate vet

Ohio Conference Missionary Dept. Plans May 15 Meeting

The Young People's Division of the Senior Missionary Dept. of the Ohio Conference Third Episcopal District of the AME Church will stage a "Crusade for Christ" Saturday, May 15, at 4 p.m at St. John AME Church 1030 Cook St., Uhrichsville, O. Rev. Daniel F Dalton is pastor, Miss Deborah Walker, Eastern Area chairman.

Ohio Conference YPD officers are: Eddie Henson president; Eric Williams first vice president; Ralph Newell, second vice president; Miss Flecia Murphy recording secretary; Miss Frances Durroh, corresponding secretary; Aaron Estice, worship leader Miss Maxine Nivins Central Area chairman Rev. Patricia Hunt, Conference YPD director; Bishop H.T. Bearden, presiding prelate; Mother Lois Bearden, episcopal supervisor.

In the meanwhile Executive Board members chairmen of standing committees and presidents of local societies of the Ohio Conference Women's Missionary will also meet Saturday, May 15, at 10:30 a.m. at First United AME Church, Xenia, O. Rev. G.W. Patterson is pastor Mrs. Wilma Cousins, area chairman and local president.

Bishop Bearden is to preside., Mrs. Costella Ayres, Ohio Conference president.

DOLORES GLOVER ...at Christ Memorial

Mrs. Glover To Speak At Christ Memoral Sunday

Christ Memorial Baptist Church, 100 N. 20th St., will observe its 30th annual Women's Day Sunday, May 16. Theme for the day is "Women Involved With Christ."

Services begin with Church School at 9 a.m. Speaker for the 10:40 a.m. worship service will be Mrs. Sterling E. (Dolores H.) Glover, wife of the pastor of Emmanuel Baptist Church, Cleveland.

At 5 p.m. the vesper service will feature young women of the church in "Portrayal of Biblical Women." A Fellowship Hour in the Samuel S. Young Auditorium follows, concluding the day's activities.

A special Women's Chorus, under direction of Mrs. Ethel Thompson, will provide music for the service. The Women's Day committee includes: Mrs. Ida King, chairperson; Mrs. Joyce Glover, Mrs. Frances Sheppard, Miss Charlene Watkins and Miss Samantha Givens. Dr. N. Spencer Glover is pastor; Rosa Price, reporter.

Final Rites Recited For Rev. Swanson

Rev. James E. Swanson, former pastor of St. Luke United Methodist Church in Urbancrest, who died May 3, was eulogized in an impressive last rites Friday at the church which he once led.

Rev. Swanson, 3760 Third Ave., Urbancrest, was eulogized in a sermon by Rev. L.A. Patrick who noted his many contributions to the community and his leadership of the church.

Survivors include wife, Bessie, sons and wives, Mr. and Mrs. James H. and Charles E. Swanson, daughters, Ada Lee, Eva Davis, Marberine Brooks, 14 grandchildren, numerous greatgrand children, brother and wife, Mr. and Mrs. Willard Swanson, sisters, Willie Maude, Ella Mea, Lucille, Marie and Lizzie Lou, and many other relatives and a host of friends.

Interment was in Green Lawn Cemetery by McNabb Funeral Home.

Teak Family
The teak tree belongs to the verbena plant family.

CALVARY BAPTIST CHAPEL
797 Canonby Place
Columbus, Ohio
443-3159
Mitchell G. McGuire, Pastor
Sunday School ..... 10 A.M.
Morning Worship .... 11:30 A.M.
Prayer Wednesday 7:30 P.M.
Transportation Available
Music by Senior Choir
Free-Trained Counseling Available

MT. ARARAT BAPTIST CHURCH
817 Renick Ave.
NATHANIEL ALEXANDER
Pastor
Sunday Church School 9:30 A.M.
Sunday Worship Service 11:00 A.M.
Prayer Wednesday 7:30 P.M.
Round Table Bible Class Mon. and Thurs. 7:30 P.M.
Power For Daily Living
Healing All Services
Phone: 228-7442

REHOBOTH TEMPLE
CHURCH of CHRIST APOSTOLIC
1120 E. LONG ST.
Phone: 252-8219
KENNETH L. SLIGEN, Pastor
On WCOL-FM 9:30 A.M.
Sunday School 10 A.M.
Services 11:30 A.M., 8 P.M.
Youth 6 P.M. Sun. 8 P.M. Sat.
Prayer Sun. 6 A.M. Mon. 12 Noon Sat. 9 A.M. 11 P.M.
Bible Class Tues. 8 P.M.
Healing Fri. 8 P.M.

ST. PAUL A.M.E. CHURCH
639 E. LONG ST.
COLUMBUS, OHIO
Office: 628 E. Long St.
Phone: 228-4113
THOMAS E. LIGGINS
Pastor
Sunday School - 9:30 A.M.
Worship Services 8 A.M. & 11 A.M.
Christian Endeavor - 6 P.M.
Prayer Service Wednesday 7:30 P.M.
Bus Transportation Available
Taped Services For Shut-Ins
Music By Seven Choirs

SECOND BAPTIST CHURCH
186 N. 17th Street
253-4313
Sunday School-- 9:00 A.M.
Church Worship-- 10:45 A.M.
Prayer Services Thursday 7:30 P.M.
Lord's Supper Every First Sunday 10:45 A.M.
"ALL ARE WELCOME"

GOOD GOSPEL PIANIST or ORGANIST
EXCELLENT SALARY
258-6184 or 258-5413

SHILOH BAPTIST CHURCH
Hamilton at Mt. Vernon Ave.
JAMES WESLEY PARRISH, PASTOR
Radio Broadcast-WBNS Sundays 8:45 A.M.
Sunday Church School 9:00 A.M. at Shiloh
Sunday Church School 9:00 A.M.
Fellowship Center/1455 Brentnell Ave.
Weekday Christian Education for Children Monday, Tuesday and Wednesday 3:30 P.M. - 5:30 P.M. At Shiloh and Fellowship Center
Competent Care for Children During Worship
Continued Sunday Church School
LORD'S SUPPER-FIRST SUNDAY 7:00 P.M.
PRAYER SERVICES
Tuesday 7:00 P.M.
Thursday 12:00 Noon
GOD CALLS-WILL YOU ANSWER?

REV. F.C. CLEVELAND
. . . ends 18th year

OAKLEY BAPTIST TO OBSERVE MEN'S DAY

Annual Men's Day will be observed Sunday May 16, at the Oakley Baptist Church, 64 Highland Ave.

Theme for the Day's Observance: "Christian Men Stepping Higher For Christ.

Speaking at the 11: a.m. worship service will be the Rev. Richard R. Ashburn, pastor of Christ Baptist Church, and an educator in the public school system, Sandusky, O.

Music will be rendered by the Male Chorus under the direction of Mrs. Barbara Dooley, assisted at the piano by Mrs. Kathryn Rose. Giving a meditation of the Theme will be Fred Walker.

The afternoon service at 4 o'clock will feature a panel on "The Prodigal Son," explored by: Revs. John W. Holmes Jr.; Robert Jordan Sr., and Joseph Fikes.

Rev. Jacob J. Ashburn, pastor; Gordon R. Dearing, chairman, Sampson E. Adams, co-chairman. Public invited.

NEW SALEM HONORING REV. MRS. CLEVELAND

New Salem Baptist C Church, 487 N. Chanpion Ave., is honoring its pastor and first lady, Rev. and Mrs. F.C. Cleveland, on their 18th anniversary, now through Sunday, May 16.

The cebration began Wednesday with Rev. Ralph Bridges, Mt. Sinai Baptist, as speaker.

Speakers during the remainder of the week include:

Thursday, Rev. Jerry M. Carter, Mt. Period Baptist; Friday, Rev. H. Jay Scott, Galilee Baptist. Service is each evening at 7:30.

Sunday, Rev. C.T. Todd, pastor-emeritus of Union Baptist, Zanesville, O., will speak at 10:45 a.m. In the afternoon, Rev. Cleophus Kee is to deliver e anniversary message at 4 p.m. He will be accompanied by his congregation of 12th Ave. Baptist, Charlene Taylor, reporter.

Bazaar Set By Church

Family Missionary Baptist Auxiliary will hold a Bazaar June 1 to 5 at the church, 996 Oakwood Ave. The Capital City Auxiliary will sponsor a carnival featuring rides for children.

Advance tickets are on sale at 949 Bulen Ave., 996 Oakwood Ave., or may be reserved by calling 252-7346 or 252-7488. Proceeds will benefit the church 's anniversary, July 18 to 25.

Gladys Bell, chairman, Regenia Lewis, co-chairman, Rev. A.J. Leggett, pastor.

Bishop Hamiter Bibleway Guest

Bishop I.W. Hamiter and choir of Original Glorious Church, will be the guests of the Pre-Women's Day program, Thursday, May 13, at the Bibleway Church, 453 S. Wheatland Ave., at 7:30 p.m. The Hilltop Prayer Band and Sister R. Cooper will be in service Friday at 7:30 p.m.

The women of Bibleway Church will sponsor a Biblical Tea, Sunday, May 23, from 4 to 6:30 p.m. at United Steel Workers Union Hall, 1135 Cleveland Ave. Mrs. C. Blackwell, chairman, Mrs. C. Shaw, co-chairman.

Bishop Randolph Jackson of North Carolina, better known as Hurricane Jackson, will be the guest speaker for the Pentecost Revival, May 27, to June 6, at Bibleway. Elder William C. Latta is the pastor.

Churchwoman Eulogized In Final Rites

Mrs. Frances Winbush Jones, a life member of Rehoboth Temple Church, 1120 E. Long St., was eulogized Friday in a final rites. The pastor, Elder Kenneth L. Bligen officiated.

Mrs. Jones, 1466 Dell Ave., who died Sunday, May 2, in addition to being a life member of Rehoboth, she sang in the Temple Choir and was a charter member of the Women's Guild of which she was chaplain.

The widow of John (Ace) Jones, Mrs. Jones is also survived by daughters Phyllis and Joann Jones, Peggy Cleveland, sons, Don Calvin and Furman Jones, mother, Mrs. Ludie Winbush; brothers, Barnell Thurman, Orris and DeMorris Winbush; sisters, Mary Jones, Imo Jean Johnson, and a host of other relatives and friends.

Bloodmobile

Columbus Area Red Cross Bloodmobile visits on Thursday, May 13, will be at Midland Mutual Insurance Co., 250 E. Broad St. Red Cross Blood Center is open 12 noon-7 p.m. Call 253-7981 for an appointment.

MT. VERNON AME SENIOR CHOIR will celebrate its 10th annual Choir Festival Sunday, May 16, at 4 p.m. at the church, 1127 Mt. Vernon Ave. Officers and committee members planning the event include front row, from left: Henrietta Holliman, Loraine Butler, Linda L. Morrison, P. Marguerite Delaney, Helen Turner. Second row: Viola Young, Rev. A.Cm Brogdon, pastor; Ruthene Pearson, Emma Moore, Janet Spencer, Anna Iverson. Third row: Lawrence Gaines, Van Fairrow, Glenn Pearson, Georgette Grandy, Ann Harper, Mary Mullins, Lucy Hines. Back row: Steve Butler (mascot), Robert Butler, Marion Iverson, Hiawatha Young, Larry Williams, William McCord and Marshall Spencer. Guests appearing on the program include: The Lamplighters, Apostolic Clefs, Riverside Methodist, Peace Lutheran, Concord Choir of Second Baptist and other choirs of the city. Ted Turner will be guest director; Mrs. Viola Turner, vocal soloist, is chairperson.

Bicentennial Banquet Slated By Clair Women

The Women of Clair United Methodist, 295 Barthman Ave., will present a Bicentennial Banquet, Saturday, May 22 at Hope United Methodist, Fairwood Ave and Watkin Rd., at 6:30 p.m. The event leads up to the Women's Day observance in June.

The Women's Day heme have five five R's, representing: Reminiscence, Repenting, Renewing, Rejoicing and Recommiting. Mrs. Mary Turner is Women's Day chairperson. Co-chairperson, Mrs. Mary Coat.

Serving on the committee are, Mrs. Shirley Early, Mrs. Frances Western, Nrs. Lois Cooper and Mrs. Mamie Jenkins.

A "Roaring 20's" style show and Bicentennial Banquet will be featured attractions.

Rev. M.E. Nelson, pastor, Vet Turner, reporter.

ELDER BENJAMIN RICHARDSON will celebrate his 40th year in the ministry Sunday, May 16, at 3 p.m., during the opening service of Refuge Church of Christ, 1336 E. Main St., formerly the Main Theatre. Special guests are Elder Ralph Grover and congregation of Basil, O.

School Plans Annual Rally

The Sunday School Dept. of Refuge Baptist Church will observe its annual Sunday School Rally, Sunday, May 16, with a special program. Rev. G. Thomas Turner of Friendship Baptist will be the guest speaker of the 3:30 p.m. celebration. Choirs and members of his congregation will accompany him.

A banner will be presented to the class from each department which raised the most money during the year. The public is invited. Mrs. Carrie Wilson is general superintendent, Cecil Taylor, chairman, Rev. R.F. Hairston Sr., pastor.

Hosack To Host Gospel In Song

The regular monthly service of Gospel In Song will be hosted Sunday by the Dorsey Chorus of Hosack Baptist, 258 Hosack St.

Guest participants will include the Chancel Choir, Mt. Olivet Baptist, Kathryn McGill, directing, the Youth Choir, Shiloh Baptist, directed by Elizabeth Rainey.

Congregational singing will be led by Jesse Cloyd of Centenary United Methodist. Helen Latham is President of the Dorsey Chorus, Rev. Percy A. Carter is pastor of the host church.

Pre-Men's Day Program Slated

Rev. James W. Mitchell, choirs and congregation of Zion Hill Baptist will be the guests of Pilgrim Baptist, 26 N. 21st St., Friday, May 14, at 7 p.m. in connection with a Pre-Men's Day committee program.

The Senior Usher Board of Pilgrim will present a program at 3 p.m. Sunday at the church. At 6:30 p.m. Pete Imes, musician of Pilgrim, will present in a concert, along with guest singers and groups of the city. Rev. M.J. Mitchell, pastor, Emmagean Embry, reporter.

COLUMBUS CHURCH NOTES

ASHBURY United Methodist, 1586 Clifton Ave., extends sympathy to Miss Virginia Anderson and family in the passing of her mother, Mrs. Zyhrine Anderson, last week. Rev. T.R. Durr, pastor; Mrs. L.V. Hartway, reporter.

MONDAY, May 17, to Friday, May 21 at 7:30 each evening, Rev. Daniel Rispress, associate minister of Full Gospel Wayside, will conduct a revival at Bethel Baptist, 245 N. Monroe Ave. Rev. Israel Hunter, pastor; Ruby West, reporter.

BURNSIDE Mennonite, 719 Athens Ave., devotions Sunday, May 16, will be led by the deacons, with music by Brother A.A. Norris and the Children's Choir. Sister Imogene Denton will be in concert May 30 at 4 p.m. Rev. Deroy Jones, pastor; Ruby Jackson, reporter.

EAST End Male Chorus will celebrate their 41st anniversary at Christ Memorial Baptist, 100 N. 20th St., Monday, May 17 at 8 p.m. Elmond Harris, president; Edward Williams, chairman; Rev. N. Spencer Glover, pastor.

EMMANUEL Tabernacle Baptist, 331 N. Garfield Ave., is conducting a revival now through Monday, May 24, with service each evening at 8. Guest evangelists are Rev. Fred Seazerson and Rev. Larry Eklins. Bishop O.J. Gentry, host pastor; Hattie Lucas, reporter.

GAY Tabernacle Baptist Church School will observe its 50th anniversary Sunday, May 16, at 9:15 a.m. Speaker is Deacon Herman Copeland, general superintendent of the Church School. Louise Gilbert and Deacon William Benefield, chairmen; Rev. Odell Waller, pastor.

MT. CALVARY Church of God in Christ, 380 Gilbert St., is holding a revival through May 21, with Mother Hannah Bell of Springfield, state mother of the Ohio Southern Jurisdiction of the Church of God in Christ, as speaker each evening at 8. Prayer service is daily at 9 a.m., noon and 5 p.m. Rev. George Wooden, pastor; Cheryln Spears, reporter.

MRS. JUANITA BECKER will be guest speaker Sunday, May 16, at 3 p.m. during the third annual Women's Day observance at St. Philip's Community Baptist Church, 2741 Innis Rd. A special program is planned for the 11 a.m. service. Mrs. Donza Scott, chairlady; Rev. Raymond Robinson, pastor.

SENIOR Usher Board of Mt. Olivet Baptist will serve fish and chicken dinners Saturday, May 15, beginning at 10 a.m. at 734 Kimball Dinners will be delivered. George Pollard, chairman.

MT. VERNON AME Sunday School will observe Family Day Sunday, May 16, at the church, 1127 Mt. Vernon Ave., beginning at 9:15 a.m. Families are urged to attend. Mrs. Leila M. Gay, superintendent; Rev. A.C. Brogdon, pastor.

THE 28th annual Women's Day will be observed Sunday, May 16, at Union Baptist, 3496 Central Ave., Urbancrest. Speakers will be Mrs. Omanda Thrower of Mt. Zion Baptist at 10:45 a.m. and Mrs. Francine Kemp of Christ Memorial at 3:30 p.m. Mrs. Mary Pyle, chairperson; Rev. L.H. Perryman, pastor; Delores Gibson, reporter.

BROTHERHOOD of Rehoboth Temple will celebrate their 10th anniversary Saturday May 15, at 8 p.m. at the church, 1120 E. Long St. Guest speaker is Elder Joseph Pannell, a dynamic young minister of the church. Brother J.K. Robinson, president; Elder K.L. Bligen, pastor.

SUNDAY, May 16, marks Missionary Day at Roby Temple AOH, 1178 Oak St. Minister Barbara Spurlock, Missionary president; Minister Lawrence Mackey, pastor; Sylvia J. Quinichett, reporter.

SHINING Light Bible Mission, 2503 Cleveland Ave., will have the Derick Roberts Ensemble of Bowling Green University in concert Friday, May 14, at 7:30 p.m. The next evening, Saturday, the Angeleers will be in concert at 7:30 p.m. Rev. Cellenia Wood, pastor.

SENSATIONAL Keys of Harmony will sing at Springhill Baptist, 899 St. Clair Ave., Sunday, May 16, at 7:30 p.m. Rev. A.J. Andrews, pastor.

TRINITY Baptist, St. Clair Ave. and Atcheson St., will celebrate its 52nd anniversary Sunday, May 16. A Bible Study and worship hour will be held in the morning; 4 p.m., the church in training, and 5:30 a special program and reception in the Social Hall. The pastor, Rev. E.A. Parham, will deliver the morning message. Frances Bailey, reporter.

YOUTH Fellowship of Wayne Ave. Church of God, 116 S. Wayne Ave., will feature the Youth Choir in concert Saturday, June 5, at 6 p.m. Appearing with the group will be J. Ellsworth Jackson, well known pianist and organist. Elder Junius Wilber, pastor.

City Hall May 14

Columbus Area Red Cross Community Bloodmobile visits on Friday, May 14, will be at City Hall and Glenwood U.M. Church. The visits are open to the public. Red Cross Blood Center is open 9 a.m.-4 p.m. Call 253-7981 for appointment.

BROTHER HOWELL C. SCOTT, member of Mt. Olivet Baptist Church, will be guest speaker Sunday, May 16, at Fairview Baptist Church, Lavonia, Ga. Mr. Scott is past Sunday School superintendent, former SS teacher, and past president, respectively, of Senior Usher Board, City IUA and state of Ohio IUA Convention.

6 CRTI Trainees Learn About Broadcasting At WTVN Radio-TV Studios

Racial minority high school students in Columbus are going to a new type of school this spring. WTVN Radio and TV stations will host students for a six week course on broadcasting. Students are learning about the sales, business and managerial jobs that account for 80 percent of employment in broadcasting.

The purpose of the course is to encourage minorities to seek business careers in broadcasting, according to Liz Evans, community relations director for the stations and market coordinator for the program.

The program is sponsored by Communications Recruitment and Training, Inc., a joint effort of industry and the Office of Communication of the United Church of Christ out of New York.

Ms. Evans says, the course is not an education in broadcasting. It is a basic exposure to the spectrum of management jobs in broadcasting, and it seeks to motivate and encourage students to aspire to such jobs. It is founded on the assumption that young people from racial minorities rarely have family, educational or business connections that can open avenues for them into the management end of the broadcasting business.

Students will spend two hours a day Monday through Friday learning the ropes of the station management. Each student is paid the minimum hourly rate by participating stations, not as a salary, but to cover the student's expenses during his course of study.

The students are not presumed to be employed by the stations during the course. There is an additional end of the week summary class taught by station coordinator. Now in its third year the program is currently in 16 cities.

Happy Anniversary

Columbus
CALL & POST

on your
14th Anniversary

ANTIOCH BAPTIST CHURCH

Rev. Ervin L. Brogsdale
Pastor and Congregation
1015 Chambers Rd. (43212)
Phone: 291-6743

FIRST AME ZION CHURCH

CONGRATULATES

THE

COLUMBUS CALL & POST

ON YOUR

14TH ANNIVERSARY

FIRST AME ZION CHURCH

873 Bryden Rd. Columbus, OH.
Rev. Cameron Jackson, Pastor

CONGRATULATIONS

COLUMBUS CALL & POST

ON YOUR

14TH

ANNIVERSARY

BIBLE WAY CHURCH of GOD-LORD JESUS CHRIST

453 S. Wheatland Ave. 279-3856

Elder William C. Latta, Pastor

Thanks!

COLUMBUS CALL & POST for 14 years of dedicated service to the coverage of religious life in Columbus.

Happy

Anniversary!

ASBURY UNITED METHODIST CHURCH

1586 clifton ave.

Columbus, Ohio
258-8154
Rev. Thomas Durr, Pastor

HAPPY FOURTEENTH ANNIVERSARY

TO THE

CALL AND POST

FROM

ELDER KENNETH L. BLIGEN

and

REHOBOTH TEMPLE CHURCH OF CHRIST

1120 E. Long St. Columbus, Ohio
HEARD ON TEMPLE HOUR OF DELIVERANCE
EACH SUNDAY 9:30-10:30 A.M. WCOL-FM

COLUMBUS OBITUARIES

BONDS, Frank W., age 52, 104 N. 17th St., May 3. Survived by wife, Mary A.; daughters, Trina and Melva; stepson, Larry Walker; brothers, Floyd and Vernon, both of Virginia; sisters, Grace Vaughn, Melva Jackson, Eva Austin, all of Virginia, Mary Lomax, ROSS.

BROWN, Viola, 610 Van Buren Dr., Apt. C., May 1, Mt. Carmel Hospital. Survived by daughters, Beatrice Russell, Emma Eakins, Lucille Boykins, Detroit; Hazel Gail; son, Walter; sister, Mrs. Willie Drake, River Rouge, Mich.; sons-in-law, Felix Russell, Clauzell Gail; daughters-in-law, Shirley Brown, Lillian and Annie Brown, Detroit. McNABB.

COCHRAN, Lula, age 81, May 1, Isabelle Ridgway Home, 71 Winner Ave. Mother of Delma Brown, Cleveland; sister of Canaver Fews and John Gillespie, both of Georgia; grandmother of Guy Edward Newman (deceased); four great-grandchildren.

DAVIS, Lucy, 663 E. Second Ave., May 7. Survived by sister and brother-in-law, Hattie and Jesse Owens, Bridgeport, Conn. McNABB.

DUDLEY, Jesse James, age 75, 178 Schultz Ave., May 4, Mt. Carmel Medical Center. Survived by daughter, Sarah L. Jennings; son-in-law, Warren H. Jennings Sr.; three grandchildren, Beverly A. Tillman, Warren H. Jr. and Donna J. Jennings; brothers, John W., Rueben L. Bryce M., Thomas E., Grady W., and Charles A.; sister, Josephine M. King; cousin, Ethel Thomas. McNABB.

JONES, Frances Winbush, 1466 Dell Ave., May 2. Mother of Phyllis and Joann Jones, Peggy Cleveland, Don Calvin, Furman Jones; daughter of Mrs. Ludie Winbush; sister of Barnell Thurman, Orris and DeMorris Winbush, Mary Jones, Truman Winbush, Imo Jean Johnson; grandmother of Nina Cleveland; mother-in-law of Minister Leroy Cleveland; seven brothers-in-law; five sisters-in-law.

GRAY, Stanley, 2050 Jane Ave., Riverside Hospital, May 1. Survived by parents, Mr. and Mrs. Herbert Gray; brother, Herbert Jr.; eight uncles; seven aunts. McNABB.

HARRIS, Mrs. Bleaker, May 4, Mayfair Nursing Home. Survived by son and wife, Mr. and Mrs. Jeff Harris; sister, Ella, Detroit; nephew and wife Mr. and Mrs. Sam Walker; five grandchildren; three great-grandchildren. McNABB.

HENSLEY, William C. Sr., 1255 E. 18th Ave., May 6, University Hospital. Survived by wife, Warnie; sons, William C. Jr. and Larzell; stepson, Madison Scott; daughters, Mattie Block, Detroit; Lola and Warnie L. Stith; nine grandchildren; sister, Mamie Smith; brothers, James and Fred, Washington, D.C.; son-in-law, John Stith; daughter-in-law, Martha; sister-in-law, Inez; brothers-in-law and sisters-in-law, Mr. and Mrs. Frank J. Caldwell, Baltimore, Md.; Mr. and Mrs. Charlie C. Caldwell, Birmingham, Ala.; Mr. and Mrs. Leroy Caldwell, Union Springs, Ala. McNABB.

HESTER, Christine, 725 S. Ohio Ave., May 7, Grant Hospital. Survived bynhusband, Roy; sisters, Mamie Robinson, Arneta Bell; brothers, Rev. J.C. and Wiley Cook, both of Chattanooga, Tenn.; Reginald Cook; brother-in-law, Bennie Bell; sister-in-law, Viola Cook, Chattanooga; step-mother, Mollie Cook; nephews and nieces, Timothy and Eunice Clancy, Jr.T. and Gevevive Cook, Chattanooga. McNABB.

HUNTER, Col. Roosevelt, age 74, 3034 E. Fouth Ave., May 4, Columbus Nursing Home, 1169 Bryden Rd. Survived by son and daughter-in-law, Mr. and Mrs. Robert (Nancy) Hunter; sister, Ophelia Russell, Brooklyn, N.Y.; nephews, Harold, Philadelphia; David Chun, Virginia; cousin, Mary Jordon, Atlanta, Ga. WHITE.

LITTLEJOHN, Ira, age 40, 915 Oak St., May 4, University Hospital. Survived by wife, Marie; children, Ula Mae, Annabelle, James and Ira Jr. South Caroline; brothers and sister-in-law, Mr. and Mrs. Kelly (Susie) Littlejohn, Worth Littlejohn, New York; sister, Gardenia Grogan, Beaumont, Texas. WHITE.

MORGAN, Ethel, age 77, 203 Clarendon Ave., May 5, Doctor's Hospital-West. Survived by son and daughter-in-law, Jay and Hazel Guy; three grandchildren; brother-in-law, Andrew C.H. Turner; aunt, Martha Black.

SEWARD, Bessie, 1337 Clifton Ave., May 7, St. Anthony Hospital. Survived by cousins, Lillie Mae West, Cincinnati; Albert Murray, Cleveland; Robert Lee Cooper, Cincinnati; Catherine Johnson, Cincinnati; Ann Murray, Cincinnati; Charles Murray, Cincinnati; friends; Mamie Owens, Mamie Griffin. WHITTAKER.

SWANSON, Rev. James Edward, 3760 Third Ave., Urbancrest, May 4. Survived by wife, Bessie; sons and wives, Mr. and Mrs. James H. and Charles Edward; daughters, Ada Lee, Eva Davis, Marberine Brooks; 14 grandchildren; brother and wife, Mr. and Mrs. Willard Swanson; sisters, Willie Maude, Ella Mae, Lucille, Marie and Lizzine Lou. McNABB.

WADE, Maxine R., age 57, 242 Plain City-Georgesville Rd., West Jefferson, O. Survived by husband, Frank; sons, Frank and Edward; daughter, Lois; daughter-in-law, Donna; sister, Frances Stephens; sisters-in-law, Mary Johnson, Helen Burkes, Dorothy Johnson, Washington, D.C.; brother-in-law, Oliver, seven grandchildren. McNABB.

WEBSTER, Annabelle (Stevenson), age 60, 226 N. 20th St., April 30, Grant Hospital. Survived by daughter, Georgann Harris; grandsons, George D. Carter, Craig Harris; great-granddaughters, Suquina and Kenea Carter; sister, Charlotte Virginia Webster; nephews, Winfield and Walter, niece, Odessa Jackson. WHITE.

FUNERAL DIRECTORY

McNABB FUNERAL HOME INC.
818 E. Long St.
258-9521

C.D. WHITE & SON FUNERAL HOME
1217 Mt. Vernon Ave.
258-1514 or 252-1454

WHITTAKER FUNERAL HOME INC.
720 E. Long St.
258-9549

Evergreen Cemetery Association
"Serving You For Over 50 Years"
1401 Woodland Ave. 252-8031

J.W. ROSS
FUNERAL DIRECTOR
1266 E. BROAD ST.
252-3104
24-HOUR AMBULANCE

TEMPLEAIRE CHOIR of Rehoboth Temple will be in concert at the church, 1120 E. Long St., Sunday, May 16, at 8 p.m. In the foreground, from left, are: Joseph Holloway, director; Al Moore, director, and John Flowers, organist. Mrs. Neoma Pannell is directress; Elder Kenneth L. Bligen, pastor.

Luncheon/Style Show Set May 15

"The Elegance of Fashion" is the theme of a luncheon and style show which will be held Saturday, May 15, sponsored by the Second Community Church.

Helen Cunningham, left, and Linda Macklin, right, are only two of the many models who will be styling with the very talented group, Charisma Unlimited Models.

The Annual Women's Christian Fellowship Luncheon and Style Show will be held at the Berwick Party House, 3250 Refugee Rd., from 12 noon to 4 p.m. There will be bits of interest for the total woman.

Chairperson for the event is Mrs. Maxine Amos; Mrs. Evelyn Beverly and Mrs. Winona Hargrave are co-chairpersons. Mrs. Helen Carter is in charge of decorations and center pieces; Mrs. Virginia Harris, hosteses

Mrs. Joann Saunders, door prizes.

Other commitee members are Mrs. Sally Talley, Mrs. Margaret Burton, Mrs. Clara Clark and Mrs. Virginia Goings. Mrs. Kaye Hairston is president of the Women's Christian Fellowship.

Tickets for the event may be secured from Mrs. Patricia Yuill, 272-8845, or Mrs. Jo-Ann Hopkins, 274-9380, ticket co-chairmen.

LINDA MACKLIN
... to appear at luncheon/style show

HELEN CUNNINGHAM
... charisma unlimited model

Early Services At 2nd Shiloh

All regular services will start early Sunday at Second Shiloh Baptist, beginning with Sunday School at 8:30 a.m. and worship service at 10.

Rev. W.J. Flemmings and congrgation will leave the church at 12 noon to visit Greater Mt. Nebo Baptist where he will be guest speaker for the Pastors Aid Club at 3 p.m. A Fellowship Dinner will follow.

The combined Usher Board will meet at the church, 1292 Faber Ave., at 6 p.m. Friday, May 14. A Women's Day program will follow at 7:30 p.m. Rev. W.J. Flemmings, pastor, L.M. Martin, reporter.

A CONCERT Sunday, May 16, at 3:30 p.m. at Good Samaritan Baptist Church, 1680 E. Fulton St., will feature Mrs. Clarice Walker, left, and Mrs. Carrie Davis, right, with Miss Barbara Walker at the piano. The program is sponsored by Capt. No. 1, Mrs. Kathy Fisher, Mrs. Lillie Guice, Women's Day chairman; Mrs. Virginia Thompson, co-chairman; Rev. W.J. Provo, pastor; Janie Cunningham, reporter.

FRAZIER TO CONDUCT CONCERT ON SUNDAY

The Dunbar Choir and the Sounds of Ebony, both directed by Michael Frazier, will appear in a Gospel Concert Sunday, May 16, at 5:15 p.m. at St. Philips' Episcopal Church, 166 Woodland Ave.

This is the seventh and final concert of the season for the Dunbar Choir, which was organized in the spring of 1975 and performed in Franklin Park as a part of the cultural awareness program of Model Cities.

In October 1975 Frazier and Leonard Napper Sr., director of the Paul Laurence Dunbar Cultural Arts Center, decided on a black music heritage series to consist of monthly performances of music in the black idiom.

The programs were so well received by the community that plans are underway to repeat the series next year.

The Sounds of Ebony, guest artists for the Sunday concert, is a group of 12 teenagers who were students of Mr. Frazier when he was music teacher at Linden-McKinley High School. Admission is free.

MICHAEL FRAZIER
... conducts concert

CALL 221-9900
CARING ANSWERING LISTENING LIVING
Have a problem? Dial 221-9900. Any day, any time.

PROJECT SUPERVISORS - Robert Adams, left, CETA Coordinator, and Lee Phelan, MORPC Planner, discuss work items for the Community Improvement Program. Work completed in homes includes repairs to correct emergency problems or to make the dwelling units more "livable," Adams and Lee explained.

'Energy' Topic Of LWV Series

"Energy" will be the topic for discussion of the League of Women Voters of Metropolitan Columbus at their May meetings. Meetings will be held in various locations throughout the area. All interested persons are invited to attend.

For further information, contact the League office, 221-1743.

Northwest area:
*May 13, 12:45 p.m., Advent Lutheran Church, Tremont-Kenny Rd.
*May 18, 9 a.m., 2832 Northwest Blvd.
*May 19, 7:30 p.m., 1462 Wyandotte.
*May 25, 9 a.m., 2291 Walhaven Court.
*May 25, 9 a.m., First Community Church, 1320 Cambridge Blvd., babysitting provided.
*May 26, 7:30 p.m., 2096 Jervis Rd.
*May 27, 3:30 p.m., 4469 Summit Ridge Dr.
*May 27, 8 p.m. 1131 Elmwood.

East:
*May 19, 7:45 p.m., 199 S. Broadleigh Rd.
*May 27, 9:15 a.m., 729 Euclaire Ave.

South:
*May 25, 7:30 p.m., 515 Mohawk Ave.

Southeast:
*May 17, 7 p.m., 1517 Felix Dr.

North:
*May 17, 7:45 p.m., 2960 Rockford Dr.
*May 18, 12:30 p.m., 10 Overlock Dr.
*May 19, 8 p.m., 1905 Meander Dr.
*May 20, 9:15 a.m., St. James Episcopal Church, 3400 Calumet, babysitting provided.

Central:
*May 18, 6:30 p.m., YWCA, 65 S. 4th St.
*May 18, 8 p.m., Indianola United Methodist Church, Summit-17th avenues.
*May 24, 12 noon, Academy for Contemporary Problems, 1501 Neil Ave.

Worthington:
*May 20, 9 a.m., 6725 Thorne St.
*May 27, 8 p.m., 6811 Rieber St.

Church of Christ Planning Graduates' Recognition Day

Church of Christ Apostolic Faith, 1200 Brentnell Ave., is planning its sixth Graduates Day for Sunday, May 23, at 10:15 a.m.

Graduates appearing on the program will include: Miss Eunice Givens, Miss Cheryl Penn, Elder Donald Williams and Larry King. A graduate of East High School, Mr. King will present a salute to parents.

Guest speakers will be Dr. Russell Thomas, program coordinator, Gudiance, Counseling and Student Personnel, Ohio University, Athens, O.

A reception is to follow the morning service and the general public is invited. Elder Ernest Hardy, pastor; Elder Eugene Lundy, assistant pastor; Elder Jame s Simpson, associate pastor.

LARRY KING
... graduate

MT. SINAI TO OBSERVE ITS HOMECOMING WEEK

Mt. Sinai Baptist, 2901 Dartmouth Ave., will observe Homecoming, Sunday, May 16, to 23rd, with ministers of various churches participating.

Rev. John A. Martin of Zion Baptist, Madison, W. Va., will be the speaker at 7 p.m. Monday followed on Tuesday by Rev. B.E. Colquitt of Hopewell Baptist at the same hour.

Rev. F.M. Bridges, the pastor, will deliver the message for Wednesday's service. A program sponsored by the church will be presented at the 7 p.m. service.

Revs. Robert A. Myers, Metropolitan Baptist and Earl Saunders of Flintridge Baptist, will be guest speakers Thursday and Friday respectively.

Rev. F.C. Cleveland, New Salem Baptist will deliver the Homecoming sermon at 3:30 p.m. Sunday, May 23. He will be accompanied by members of his congregation.

CALL 221-9900
CARING ANSWERING LISTENING LIVING
It's never too late to find help and information. 221-9900. 24 hours a day, seven days a week.

Jim Stanton
If you know him, you're for him.
Democrat for U.S. Senate
STANTON FOR SENATE AREA COMMITTEE Jane B. Sheets, Chairmn. 1329 E. 124th St.

BRIDGES' GARDEN CENTER
"FOR THE VERY IN QUALITY, DESIGN & SERVICE"
1493 E. FIFTH AVE. 258-4448
• For All Your Floral & Garden Needs
• Fresh Cut Flowers
• Potted Plants For All Occasions
• Artificial Flowers
• Decorations
• Landscaping Service
COUNTY-WIDE DELIVERY
258-4448
Flowers Wired Anywhere In The World
BankAmericard and Master Charge Welcome
OPEN MONDAY-SATURDAY 9-9
OPEN SUNDAY

MRS. JAMES J. BRIDGES

Our man in the neighborhood is your man for a home improvement loan.

Jim Grant, manager of our Champion and Long branch office works fast. He'll guarantee you an answer on a home improvement loan application inside sixty minutes. Or Buckeye Federal Savings will pay you one month's finance charge in cash.

Home improvement loans from Buckeye Federal Savings. We make them easy to get. And easy to live with. Why not get things started today? Give him a call today at 225-2230. Or stop in and see him at 1245 E. Long soon.

Buckeye Federal Savings
1245 E. Long Street
Columbus, Ohio 43203
225-2230

Lisa Sawyer Crowned 1976 'Miss Linmoor'

"MISS LINMOOR" 1976 is Lisa Sawyer, who was crowned recently in the annual Miss Linmoor Pageant. There were nine other finalists in the pageant.

Lisa Sawyer, a Linmoor Junior High School student, was recently crowned "Miss Linmoor" during a pageant held in the Oscar R. Gill Auditorium.

The annual Miss Linmoor Pageant, sponsored by the school's student government organization HELP (Helpers Engaged In Linmoor's Progress) was produced and directed by Alfonzo Woodford, guidance counselor and HELP coordinator.

Ten finalists in the event, besides the winner Ms. Sawyer; were: Kathy Armstrong, Tiletha Clifford, Sharon Foster, Wanda Hampton, Tammy Morris, Ramona Simpson, Freddie Stewart, Debbie Surratt and Sandy Woods.

First runner up in the pageant was Ms. Clifford; second runner up, Ms. Simpson; third runner up, Ms. Stewart; and fourth runner up was Ms. Hampton.

Master of ceremonies duties were shared by Eric Tanner, Darryl Williams and David Reeves. Staging duties were handled by Johnny Walker, James Hill, Mark Jackson, Kevin Talley and Karlos Stokes.

Ushers for the event were Cynthia Woods, Cynthia Hudson, Karen McCreary, Carath Staly, Diedra Moore and Janice Sanders.

The young beauties were first presented in an assortment of stunning evenings gowns, ranging in color from brilliant reds to soft blues.

The evening gown presentation was topped only by the fine array of talent displayed by the candidates.

"It was a lot of work, and we had a few anxious moments, but the way the young ladies and gentlemen looked and behaved made it all worthwhile," said Woodford, summarizing the 1976 version of the yearly event.

CONTESTANTS AND THEIR ESCORTS – Contestants in the Miss Linmoor Pageant included, front row, from left, Tiletha Clifford, Lisa Sawyer (who was later crowned Miss Linmoor), Ramona Simpson, and Wanda Hampton. Accompanying the young ladies are escorts, back row, from left, William Clifford, Willie Morris, Michael Surratt, Boo Tyson and Nole Kendal.

JOINING THE NEW MISS LINMOOR, Lisa Sawyer, on stage after the pageant ended and offering her congratulations are, from left, Dr. Stacy Woodford, Linmoor Junior High principal; Darryl Williams, a master of ceremonies for the pageant; Ms. Sawyer; David Reeves, also a master of ceremonies for the pageant; and Alfonzo Woodford, pageant producer and director.

CONGRATULATING THE NEW Miss Linmoor following the pageant held recently at the Oscar R. Gill auditorium are, from left, Teresa Morgan, Alfonzo Woodford, school guidance counselor and HELP coordinator; Miss Linmoor, Lisa Sawyer; and David Reeves, who served as a master of ceremonies.

IRON WORKERS LOCAL SEEKS APPRENTICES

Iron Workers Local Union 172 Joint Apprenticeship Committee will be accepting 20 new apprentices this year. Applicants may apply May 24, through June 11, Monday through Friday, between the hours of 9 a.m. and 3 p.m., at the Bureau of Apprenticeship & Training, 253 Federal Office Building, 85 Marconi Blvd.

All applicants will be twested in acco .ance with U.S. District Court Consent Order, case No. 73-20.

Applicants must present a bona fide high school dimploma; if they do not have such, then they must present a letter from the high school stating they have completed the 10th grade, a copy of their birth certificate, and a letter from their doctor stating they are able to perform the strenous work.

DENTISTRY

DR. RONALD F. RIVIERE

DR. A. J. STAEHLI DR. FREEMAN MALTZ

FOR PRICES CALL COLLECT

AREA CODE (614)

252-3181

One or Two Day Full Denture Service, Partials, Extractions, X-Rays, Cleaning

RIVIERE CENTER 949 E. LIVINGSTON AVE.

COLUMBUS, OHIO 43205

"You'll Smile Tomorrow If You Take Care Of Your Teeth Today"

MONDAY THROUGH FRIDAY

8:30 A.M. TO 6:30 P.M.

COLUMBUS TECH ALUMNI PLAN ANNUAL REUNION

Alumni of Columbus Technical Institute, 550 E. Spring St., are planning a dinner and réunion to be held on campus at the Health and Academic Building on Saturday, May 15.

The event will include a social hour commencing at 6:30 p.m. Dinner will be served at 7:30 p.m., and a program will immediately follow.

The purpose of the reunion is to honor the Class of 1966, the second graduating class from Columbus Technical Institute.

Dan Imel of WBNS-TV 10 will be the featured speaker. Jim Lloyd, Class of 1966, will serve as master of ceremonies.

Former students and alumni of the institute are invited to attend. Interested persons should contact Russell Jordan, administrative assistant to the president, by calling 221-6743, Extension 233, for further information.

DO IT RIGHT AFTER GRADUATION...

Your decision now will last the rest of your life. Our free training will start you on a career in one of hundreds of fields, and you'll begin gaining experience at one of our locations around the world. We offer 30 days paid vacation from the very first year, and we pay all medical/dental expenses. You'll also have free food, housing and clothing. If all this sounds unusually good, we're a very unusually good organization . . .

Look up.
Be looked up to.
Air Force

TSgt. Jackie Bryant
USAF RECRUITMENT OFFICE
3rd & State Sts.
Columbus, OH 43216
PH: 469-5551

Personal Touch

Comfortable cotton T-shirts from 4-Bells add class to your summer wardrobe. Choose the diagonal stitch-detail in white, navy or red, **$9.** The roll sleeve T comes in white, navy, blue, red, beige, melon, green, **$7.** Each, S-M-L. Up to three heat-sealed initials at no extra charge to make it very specially yours. Blouses D230 Downtown on 1, Northland, Eastland, Westland, Kingsdale.

Canvas totes with a bit of individuality, from Victoria Needlework. Heat sealed initials applied without charge while you wait! Choose from a large selection of totes, clutches, shoulder bags, more! Shown, clutch, **$10;** tote, **$12.** Not shown, embroidered lettering also available at $1 per letter. Handbags D170 Downtown on 1, Northland, Eastland, Westland, Kingsdale.

Big bold, blocky initial necklaces, from Encore. With just the right personal touch for all your casual clothes. Choose, red, white or blue initials on matching cords, **$4 each.** Fashion Jewelry D141 Downtown on 1, Northland, Eastland, Westland, Kingsdale.